The Weather
Rain with mild temperature.

The Cumberland News

VOL. 7—NO. 84. 14 PAGES CUMBERLAND, MARYLAND, SATURDAY, JANUARY 20, 1945 Direct Associated Press Service FIVE CENTS

RUSSIANS NOW ONLY 225 MILES FROM BERLIN

SEVENTH ARMY FIGHTS TO SAVE STRASBOURG

Germans Launch Strong Attacks On Long Front

Doughboys Force Nazis To Retreat

PARIS, Jan. 19 (AP)—The United States Seventh Army struck back today at German forces north of imperiled Strasbourg, where the enemy earlier in the day massed 10,000 troops, broke from the Rhine bridgehead and joined up with other forces farther north on a solid seventy-five-mile front.

Fighter bombers ripped into enemy armor and doughboys drove the Germans back across the Zorn river some nine miles north of the Alsatian capital. Other American blows showered down on the front in a grim attempt to keep the Germans from outflanking all American positions in Northeastern France.

Virtually all the 300-mile western front was aflame. Allied and German armies raced to see which could get their stalled offensives rolling first in these critical winter months when Germany is faced with crushing blows from east and west.

British Army Attacks

The British Second army in a two-mile sweep all but cut off the German panhandle north of Aachen, overran seven or more towns, and was storming the western ramparts of the Reich and closing on the Roer river line some thirty-eight miles west of industrial Dusseldorf on the Rhine.

The United States First Army, slashing through the wind-driven snow as much as two miles along a forty-mile front, had closed to within four miles of St. Vith—the way out of the now-shattered Ardennes salient—from the west as well as north.

The United States Third Army, exploiting a break across the Sure river of Northern Luxembourg along an eight-mile front, seized Diekirch, seventeen miles northeast of the Duchy's capital, nearby Bettendorf, and was menacing the right flank at the Duchy's border only eight miles west of the Siegfried fortress of Trier.

(Berlin radio said the Third Army had opened an offensive on a twenty-mile front in this sector and heavy fighting was raging.)

Canadians in Action

Even on the long-slumbering Holland front, the Canadian first army was attacking after a battalion of Germans wedged into its lines at Zetten in the watersoaked wastes northeast of Nijmegen.

Despite the new blows by the enemy in Northeastern France, operations division of supreme headquarters declared the German attacks had "not seriously affected our own plans and preparations for future operations."

It issued a long statement branding the German Ardennes offensive a resounding failure that cost the enemy 120,000 men, 600 tanks and self-propelled guns, and one-half the air force with which he struck. Allied losses were placed at 55,421 killed, wounded and captured.

The German bridgehead nine miles north of Strasbourg, capital of Alsace, became a full-blown menace overnight as the Germans smashed three to four miles through the lines which the United States Seventh Army had been holding north of the bridgehead.

Break Allied Hold

This broke the Allied hold on the Rhine for twenty-seven miles north of Strasbbourg to the German frontier, and gave the enemy one solid line stretching all the way west of Sarreguemines.

The Germans already had brought up their lines along the Rhine to within ten miles south of Stras-

(Continued on Page 8, Col. 2)

Road to Berlin

[By The Associated Press]

Russian front: 225 miles (at Leczyca: a gain of seventy-eight miles in four days).

Western front: 301 miles (from near Duren).

Hungarian front: 364 miles from Hron river).

Italian front: 544 miles (from Reno river).

THIS YANK TAKES NO CHANCES

WITH RIFLE READY, Sgt. Clarence Mageriea, of Carlisle, Ky., covers a couple of Nazi SS troopers as he stands them against a wall in Sart, Belgium. The Germans were captured by men of the Eighty-third Infantry during a rapid advance.

Nazi Offensive Dismal Failure, Allies Declare

By EDWARD KENNEDY

SUPREME HEADQUARTERS ALLIED EXPEDITIONARY FORCE, Paris, Jan. 19 (AP) — The Germans' Ardennes counteroffensive has failed "and has not seriously affected our own plans and preparations for future operations," Allied headquarters announced today.

A detailed official review of the operation was released.

"The German plan was the conception of Hitler and von Rundstedt, and both are equally responsible for its failure," headquarters said in a long statement which placed the cost to the Germans at around 120,000 men, compared to 55,421 for the Allies, from Dec. 16 to Jan. 11.

Intended To Reach Meuse

The enemy drive apparently was intended to reach the Meuse river in two days, cross it in the Liege-Namur sector, and by threatening lines of communications force an Allied withdrawal from German soil in the Aachen area, headquarters said. The Germans also hoped to drive to Antwerp, thus cutting off Allied divisions in Belgium and Holland, it was added.

The statement said that although the battle of the Ardennes was not yet over, "its pattern is clear and it is possible to estimate the extent of the German failure."

"The enemy now is attacking us in the south," it continued. "He may be expected to make full use of the advantages which the Siegfried line confers on him — a first-class natural and artificial defense system — short supply lines and the fanaticism which imbues his soldiers.

No Chance Given Germans

"But certain of the advantages on which he relies are transitory and at best will last only during the winter months. These are the restriction by weather of the use of our superior mobility and above all of our overwhelming air power.

"He has paid a very heavy price for a relatively small gain in time, and has not seriously affected our own plans and preparations for future operations."

"After one month's fighting," the statement said, "the enemy has not only failed to reach any important objective, to capture any large stocks of supplies or any important installations, but he is now being forced back under heavy pressure toward the line from which he started."

Of the 55,421 Allied casualties in

(Continued on Page 8, Col. 3)

Biennial Budget For State Hits All-Time High

By FRED STABLEY

ANNAPOLIS, Md., Jan. 19 (AP)—A biennial budget hitting an all-time high of $112,733,590, yet incorporating plans for continued mandatory reduction of income taxes and further cut of real estate taxes, was presented to the General Assembly by Governor O'Conor today.

The budget total was more than $5,000,000 above the 1945-46 figure.

Real Estate Tax Cut

Reduction of the real estate tax rate from twelve to eleven cents per $100 of valuation was proposed for the full 1946-47 fiscal period, but the projected income tax reduction at the rate of 33⅓ per cent below the statutory maximum was limited to 1946.

The governor reserved judgement on possibilities of reducing it similarly for the 1947 fiscal year, saying "because of the unsettled state of world affairs, I venture no prediction as to what the income tax rate should be, payable after January 1, 1947 on 1946 incomes."

(Continued on Page 11, Col. 1)

Capital Ready For Inauguration

By TOM REEDY

WASHINGTON, Jan. 19 (AP)—President Roosevelt closed the ledger tonight on three full terms in the White House and, with a grin and quip, got ready for his fourth inauguration tomorrow at noon.

While all was hubbub in the White House the president himself had to be almost disinterested—his desk as usual piled high with war problems.

FDR Quips as Usual

Two weeks short of sixty-three years, Mr. Roosevelt served up his famous smile, however, as his attitude toward what may be the toughest four years of all. After all, he said, the first twelve years are the hardest.

The war has turned this next inaugural topsy-turvy. Instead of big parades and ceremonies at the capitol, it will be a quiet affair on the porch of the White House. There will be 5,000 guests, instead of the usual 25,000 or more spectators. All but a handful will stand on the lawn.

Even a good part of Mr. Roosevelt's immediate family will be unable to attend. His four sons are in the armed forces and only Marine Col. James Roosevelt seemed able to get here. He was enroute from Burbank, Calif., but bad flying weather made it uncertain whether he'd be on hand.

Plans Short Address

Another wartime effect — the president is sparing only twenty minutes of his crowded day for the whole show. He is striving to keep his inaugural address within 500 words. Lincoln's second term started off with only 600.

Despite the simple and brief formalities, there was heavy work being done on the program today. Workmen rolled up the hard-to-replace White House carpets; carpenters hammered here and there and the domestic staff bustled hither and yon getting set for the 1,500-person buffet that will follow the oath-taking.

Grandchildren frolicked around, some too young even to know what a history-making event they shared.

(Continued on Page 11, Col. 2)

Americans Hurl Back Jap Attack On Luzon Flank

Infantry Chases Enemy into Hills

By JAMES HUTCHESON

GENERAL MACARTHUR'S HEADQUARTERS, LUZON, Saturday, Jan. 20 (AP)—Bloodily throwing back counterattacks, Sixth army infantrymen forced the Japanese into the hills on the stubbornly-held Luzon left flank while other Yanks wiped out a fierce ambush of twelve medium tanks in a new flareup at Binalonan, headquarters reported today.

The counter blows, capping at least five days of bitter fighting in the area, occurred Wednesday night near Rosario, on a mountain highway leading to Baguio, summer capital of the Philippines.

Jap Attack Is Weak

Associated Press correspondent Al Dopking, reported the counterattacks were merely in the nature of pin-prick harassing blows, and not in strength which could have pushed back Lt. Gen. Walter Krueger's army.

To the south at Binalonan, along the same highway, Associated Press Correspondent Dean Schedler reported an American column was fired upon by twelve enemy medium tanks hidden under Nipa huts facing the town square.

The Japanese were unable to depress their guns sufficiently to clean out the United States troops hugging the ground, however, and Yank 105 mm. artillery knocked out ten

(Continued on Page 8, Col. 1)

St. Bernard Dog For FDR Barred From Air Travel

DALLAS, Tex., Jan. 19 (AP) — Thirty men wearing derbys and bibs took over downtown airlines offices here in an attempt to send a huge St. Bernard dog to President Roosevelt by air.

The animal peered somberly from under the brim of an opera hat as members of Dallas's famed Bonehead Club loudly demanded, but didn't get, a class A priority with plenty of passenger space.

Boneheaders, quick to seize on the well publicized flight of Col. Elliott Roosevelt's dog to the west coast as an opportunity for action, first invaded the Braniff Airways office.

"Take that dog out of here," a Braniff employe cried. "We don't want to hear any more about dogs on planes."

Finally an American Airlines representative smilingly promised a reservation—but he didn't say when.

Mollified, the Boneheads went back to their meeting room and voted:

1. To send all 266 dogs in the Dallas pound on an all-American sightseeing trip by air.
2. To change the name of groundhog day, Feb. 2, to "ground-dog" day. On this day, all dogs would be grounded and people would get a chance at plane reservations.

DARING RESCUE DURING LANDING ON CARRIER

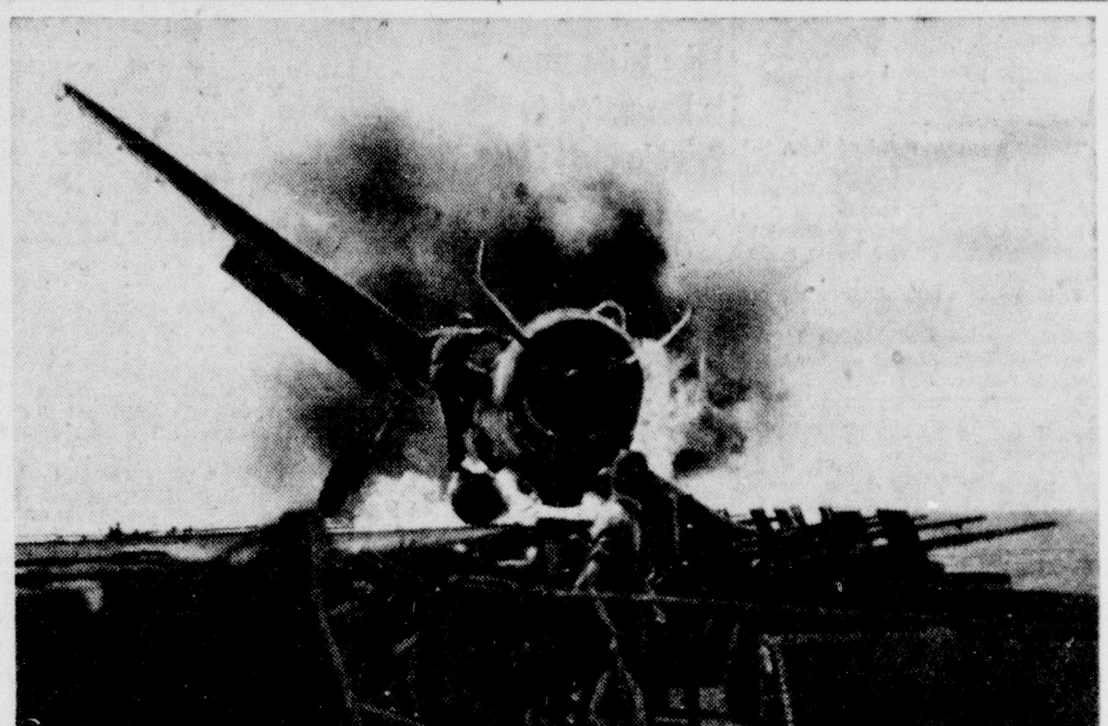

AS A GRUMMAN HELLCAT goes up in flame along the catwalk of the carrier Enterprise, Lt. Walter Chewning, Philadelphia, rushes to aid Pilot Ensign Byron Johnson, Potter, Neb., who was trapped in the cockpit. The accident occurred when Johnson, coming in for a landing, was waved away because of a bad approach. The tail hook of the plane caught a wire on the deck and the craft cracked up. For his courage and daring Lt. Chewning was awarded the Navy and Marine Corps medals.

Japs Murder Helpless Men:

Enemy Submarine Sinks Liberty Ship and Machineguns Its Crew

SAN FRANCISCO, Jan. 19 (AP)—The navy today disclosed loss of the Liberty ship John A. Johnson and ten of its men in the Pacific in November 1944 by action of a Japanese submarine whose frenzied crew shouted and danced on its deck and poured machinegun bullets at the helpless survivors.

Five men were wounded seriously by bullets and the submarine rammed one life raft and made repeated attempts to overturn others.

Five Terrifying Hours

Survivors, telling their stories to interviewers in the presence of naval officers, related how they spent two terrifying hours submerging themselves and hiding behind bits of wreckage to keep away from the rampaging boat and its guns.

They said the Japanese, dancing on the sub's decks, shouted Banzais and cursed the "Yankee— — —."

(On Nov. 6 both the German radio and radio Tokyo stated, without giving dates, that "Japanese submarines operating on the American Pacific coast sank several transport vessels, including some oil tankers.")

Lt. (jg) Wynn Del Yates of Salt Lake City told how one of the men in the water beside him became panic stricken when the submarine charged at them, and how he prompted the frightened survivor to repeat the Lord's prayer.

First Loss in Year

The navy announcement of the loss was the first of its kind here in more than a year, although the sinking of American merchant ships by Japanese submarines in the South or Southwest Pacific have been reported from time to time.

Authoritative sources disclosed that the John A. Johnson was sunk between Hawaii and the California mainland, at a point about 400 miles from Hawaii.

The John A. Johnson was struck without warning about 9:05 p. m., ship's time, on a moonlit night. A torpedo ripped into her about amidships and she broke in two.

The skipper, Capt. A. H. Beeken of Tacoma, Wash., ordered the crew to abandon ship.

Yates who was in charge of the naval armed guard crew aboard, instructed all but two of his men to take to a life raft. Seamen 1-c Paul Julian Brousseau, whose wife lives at Sacramento, Calif., and Rex H. Chappell, Grass Valley, Calif., remained aboard with Yates for the time being.

Leave in Lifeboats

The remainder of the crew, which totaled seventy got away in two lifeboats. A third lifeboat was damaged in launching.

Yates, Brousseau and Chappell finally left the ship on a doughnut raft.

They saw a man swimming in the water. It turned out to be Capt. Beeken and they took him aboard their raft.

They came upon the damaged

(Continued on Page 8, Col. 3)

Life Returning To Warsaw Ruins

By EDDY GILMORE

MOSCOW, Jan. 19 (AP) — Life was returning today to the desolation that once was Warsaw.

Twice ravaged in this war, Poland's ancient capital was "a desert of wreckage", one Moscow correspondent said, when triumphant Russians and Poles entered the city.

Most of the thousands of civilians who had survived the attack of 1939 and were caught in the final ordeal of Warsaw's liberation had been herded off to Germany.

Yet a few residents survived in the incredible destruction and stood before the ruins of their homes as the Red army tramped through the rubble choked streets.

Polish Flags Flying

Now the red and white flags of Poland once more fly over the wilderness of broken buildings, shattered telephone poles, snarled electric and telephone wires and uprooted streetcar lines.

"Warsaw met us with terrible silence," said one Russian correspondent.

And yet so tough is the human race, so well does it survive the greatest catastrophies, that one writer was able to say today that "the streets are becoming unusually animated."

Tractors roared through the streets clearing the debris. The sound of beating hammers echoed as the great task of rebuliding was begun.

Set up Government Offices

Officials of the Polish Lublin provisional government were setting up administrative offices.

All the ruin was not caused by war.

The correspondent for Pravda said the Germans "devastated Warsaw with the frenzy of sadists."

The Germans, he reported, set fire to Warsaw's ghetto in the summer of 1943 and nothing is left of it. Warsaw Poles told their liberators that the city again was put to the torch in the last three weeks.

The remaining civilians said that when the recent Warsaw uprising

(Continued on Page 11, Col. 3)

Where State Budget Money Will Come from and Where it Will Go

ANNAPOLIS, Md., Jan. 19 — Where will that $112,734,000 the governor listed as his budget requirements today come from? Where will it go?

Here are the answers culled from the 323-page budget proper but subject to revisions presented by Governor O'Conor in his accompanying address:

Receipts:

From income taxes—$11,642,000, or 20.2 per cent;

General business taxes—$15,580,000, or 13.9 per cent;

Gasoline taxes and motor vehicle revenues—$35,739,000 or 31.9 per cent;

Inheritance taxes — $3,660,000, or 3.3 per cent;

Alcoholic beverage taxes — $12,320,000, or 11 per cent;

Educational institutions, state hospitals, etc. — $3,262,000, or 7.4 per cent;

Real estate taxes—$5,495,000, or 4.9 per cent;

All other taxes—$6,492,000, or 5.8 per cent;

Other receipts — $1,732,000, or 1.6 per cent;

Total revenues—$111,921,000.

Appropriations:

Payments to civilian divisions—$10,742,000, or 9.5 per cent;

State institutions—$13,702,000, or 12.2 per cent;

Health, natural resources, and other conservation — $4,526,000, or 4.1 per cent;

Public welfare—$7,362,000, or 6.5 per cent;

Highways and bridges—$25,306,000, or 22.4 per cent;

Education—$28,671,000, or 25.4 per cent;

Total appropriations—$112,734,000.

There's a differential between the $112,734,000 asked and the $112,921,000 estimated receipts of nearly a million dollars, which would come from the state's surplus or receipts above estimates from other sources.

Besides, under estimated receipts is listed $4,000,000 from racing, which almost certainly will not be forthcoming since federal suspension of the tracks as a wartime measure.

Governor O'Conor made this discrepancy a special point in his address.

"If this reduction of revenue is not compensated for, the surplus at the end of the 1946-47 biennium, x x x will be reduced to $1,885,151.74, which is less than the $2,000,000 needed for the working fund.

"However, I feel that consideration of this problem can, and should, be delayed until a study has been made of the suggestions of seven months operation of the current fiscal year in both disbursements, to be made as of the end of the present month."

The governor indicated, also, that "additional facts concerning operations of corporations in the state might mean revision of revenue calculations.

The budget book estimates, the governor said, were prepared early last fall.

400 Prisoners Volunteer To Risk Disease in New Drug Experiments

JOLIET, Ill., Jan. 19. (AP)—Four hundred prisoners at Illinois state penitentiary, volunteering to risk disease or even death, are taking new drugs heretofore not used on humans to aid a national search for a more effective weapon against Malaria, Warden Joseph E. Ragen disclosed today.

The hitherto secret project is supervised by the University of Chicago's department of medicine. The national program is directed by the board for the co-ordination of malarial studies, including representatives of the army, navy, United States Public Health Service, Office of Scientific Research and development and the National Research Council.

Search for a substitute for quinine, to treat Malaria which has incapacitated many troops in the tropics, was begun after Pearl Harbor. Atabrine, a synthetic compound, proved more effective than natural quinine in suppressing malaria symptoms but neither drug provides a permanent cure.

The prisoners have been tested for studies of the toxic effect of new drugs and next will be asked to submit to infection by the same strain of malarial fever which severely handicapped American troops during the worst days at Bataan and Corregidor.

Soviets Clamp Huge Pincers On Nazi Army

German Silesia Frontier Reached

By W. W. HERCHER

LONDON, Saturday, Jan. 20 (AP)—The Red army, opening two more massive offensives, reached the German Silesian frontier 225 miles from Berlin yesterday in its sensational surge through Poland, captured the bastions of Lodz and Krakow, and clamped a huge pincers on East Prussia in a great new breakthrough into that ancient Reich province.

The Red army's first contact with the border of the main body of Germany, from which Adolf Hitler's legions invaded Poland to start the Second World war Sept. 1, 1939, was announced officially in the midnight communique.

Reds Reported in Germany

Unofficial reports said the Russians already had plunged across the frontier and were fighting on the Nazis' beleaguered homeland.

It was the First Ukraine army, one of five powerful Soviet armies estimated at 3,000,000 or more men, that reached the frontier of industrially-rich Silesia with the capture of Praszka, fifty miles east of the capital at Breslau. These troops also toppled the six-way road junction of Wielun, twelve miles northeast of Praszka, and also 225 miles southeast of Berlin.

Scoring their greatest gains of the war, the Russians captured 2,750 towns and villages as they ripped through collapsing German lines on a twisting 800-mile front from the Baltic to Budapest.

Russians See Victory

Early today DNB, the official German news agency, declared:

"The present Russian winter offensive will decide the fate of Germany. It has outreached anything hitherto known."

There was no indication whatever that the Germans were able to make a stand anywhere along the vast Polish plains which extend into Germany.

On the eighth day of the gigantic push the Russians already had swept 150 miles west of the Vistula river — more than half-way to Berlin — and the Soviet tide still was rolling and being reinforced hourly.

Soviet bombers were lashing Breslau, and Berlin said it was the greatest air force ever sent aloft by the Russians. The planes, in coordination with artillery, were laying down a carpet of fire on German soil ahead of the tank-tipped Soviet spearheads.

(Continued on Page 8, Col. 2)

Penalties Asked For Men Who Quit Essential Jobs

WASHINGTON, Jan. 19 (AP) — "Draft dodger" penalties—a maximum of five years imprisonment and fine up to $10,000—were approved by the House Military committee today for men 18 to 45 who wifully leave essential war jobs.

This or any other version of the manpower control bill however, faces a stiff fight on the House floor.

Penalties Provided

The committee, meeting behind closed doors, substituted the civilian penalties, in the proposed "work-or-be-drafted" act, for the original provision that men refusing to take or keep war work be inducted into army labor battalions. The same Penalties are expected to be set up Monday for men who refuse to take war jobs on draft board orders.

Committeemen said the amendment by Rep. Kilday (D-Tex), regarded by some members as the first test on national service legislation, was approved by a comfortable margin.

However, the committee postponed until Monday a final vote on whether it will report a national service bill to the House for consideration.

Meanwhile new opposition to President Roosevelt's appeal for drastic manpower legislation took shape within the Senate's War Investigating committee.

Senator Ferguson (R-Mich) said he was "shocked" by evidence uncovered during an inquiry into manpower condition at the Norfolk (Va) Navy yard this week.

Will Visit Other Plants

Other members, who declined to be quoted by name, said the Norfolk secret hearing would be followed up shortly by unannounced visits to war and navy plants in Detroit, Cleveland and other cities.

Ferguson withheld Norfolk details pending a full statement on the Senate floor next week.

Other members said the testimony indicated some workers were doing tasks "that hardly could be connected with shipbulding" and that manpower "was being wasted in other ways."

Ferguson and Senator Kilgore (D-W Va) are expected to take the floor Monday for a full-fledged attack on labor draft proposals.

Earlier in the day the army reported to the House committee that war casualties requiring hospitalization jumped 270 per cent in the period including the "bulge" battle, and that drafting of nurses is "imperative to provide adequate care for America's wounded.

Roosevelt Offers Wallace a Job

WASHINGTON, Jan. 19 (AP) — President Roosevelt has offered Henry A. Wallace the post as secretary of commerce but he may request Jesse Jones to remain as head of the government's lending agencies, a well informed senator said today.

This senator, who declined to be quoted by name, said the only question remaining to be settled was whether the Reconstruction Finance Corporation and kindred agencies should be moved out of the department and headed by Jones in a seperate setup.

Jones has held the commerce portfolio for four years and friends believe he will stay on as lending chief if the president insists.

Wallace will give the oath of office to his successor, Harry S. Truman of Missouri, tomorrow noon. He conferred with the president at the White House today. He declined to talk to reporters thereafter and did not return to his capitol office, where telephones were being disconnected and files moved out.

Earlier Mr. Roosevelt replied to a news conference question about the vice president's future plans with the information that Henry Wallace was not going to starve. He added that that was a good news tip.

B-29s Set Huge Fires in Modern Jap Plane Plant in Osaka Area

WASHINGTON, Jan. 19 (AP) — Huge fires were set in one of Japan's most modern airplane plants today by Saipan-based B-29s in their first strike at the Kobe-Osaka industrial area.

The big Kawasaki plant in Akashi was the primary target for upward of 100 Superforts which unloaded their bombs in a daylight raid, 250 miles south of Tokyo with good visibility. Returning B-29 crewmen reported heavy explosions and big fires in the targets.

All the B-29s returned to their bases. Japanese fighter opposition was described in a communique issued here as "slight" and anti-aircraft fire as "moderate and inaccurate."

Tokyo broadcasts acknowledged "some damage" and said the raiders were over the Osaka-Kobe area for an hour.

The mission was the tenth major one against Japanese empire industrial and military targets this year and the forty-first since the B-29s got in their first heavy blows last June.

The Kawasaki aircraft plant is believed by army men to be a principal producer of engines for Japanese military aircraft. It also has an aircraft assembly section.

California and Florida Get High Rating as Good Places To Live

By DR. GEORGE GALLUP
Director, American Institute of Public Opinion

PRINCETON, N. J. Jan., 19 (AP) — A little more than half of the American people would subscribe to the old saying, "There is no place like home," when they think of their own state.

Forty per cent, on the other hand, would up, and move tomorrow to some other state, if they were allowed to make a choice, no strings attached.

Dr. George Gallup

Five per cent would have to sit around and think it over. At least that is the proportion which could not give an answer when field reporters for the Institute put this question to a cross-section of the adult population:

"If you could live in any state in the nation, in which state would you most like to live?"

Whether it is strictly a matter of climate, or whether chambers of commerce and other civic groups deserve some of the credit, is hard to say; nevertheless, a tabulation of the states named by those who picked another than their own shows California first, by a good margin, and Florida second. New York state is third. The glamor of New York City may play some part in New York's rating.

This is not to say that the attractions of other states have been ignored by those who look to "greener pastures." Here are the ten most popular states among this group, given in order of preference:

1. California
2. Florida
3. New York
4. Texas
5. Colorado
6. Oregon
7. Arizona
8. Kentucky
9. Mississippi
10. Michigan

Other statistics:

Taking a larger point of view, the West Coast (California, Washington, Oregon) gets first rating among sections. The South is second.

Men are slightly more inclined to be satisfied with their home states than women.

Virtually two out of three among people over 50 prefer to remain where they now are. This is the case with only 51 per cent of the younger people.

"Ah! Now I Can Breathe Again!"

Wonderfully quick a little Va-tro-nol up each nostril helps open nasal passages—makes breathing easier—when your head fills up with stuffy transient congestion! Va-tro-nol gives grand relief, too, from sniffly, sneezy distress of head colds. Follow directions in folder.

VICKS VA-TRO-NOL

CLEARANCE!
ON LADIES'
FUR COATS
PEOPLES STORE
77 BALTIMORE ST.

Brother of Local Women Is Killed

A Hagerstown soldier, Capt. Philip E. Kriechbaum, brother of Mrs. Ellsworth Brewer, Cresap Drive, and Mrs. H. C. Utterback, Bowling Green, has been reported killed in action on Leyte island in the Philippines.

A War department message said that Capt. Kreichbaum, 24, was forced to bail out of his plane and that his parachute apparently failed to open. He was previously reported missing.

Capt. Kreichbaum had received the Distinguished Flying Cross, Oak Leaf Cluster and Air Medal.

SGT. GEORGE KAUFFMAN RETURNS TO STATES; IS INSPECTOR NOW

T-Sgt. George W. Kauffman, Cumberland, son of Mr. and Mrs. V. W. Kauffman, 405 Walnut street, having seen active duty in the combat zones of the South Pacific theater of operations, has returned to the United States and is now stationed for duty as engineering inspector at army air field, Dyersburg, Tenn.

Army air field, at Dyersburg, is engaged in training combat crews for overseas duty with the other air forces now tactically operating. Crews are formed from officers and men who gather from all primary and basic training fields in the United States.

Sgt. Kauffman was graduated from Allegany high school in 1938. He has served at Hickman field, Hawaii, Townsville, Australia and Pyote, Texas. He is the proud possessor of the Presidential Unit Citation with two Oak Leaf clusters, which was presented for service seen by the famous Nineteenth Bombardment group in Java and New Guinea, during the early phases of the Pacific war.

John L. Doerner Is Promoted to Private First Class

John L. Doerner, who is with the Fifth division of Patton's Third army, wsa promoted to private first class last month, according to word his parents, Mr. and Mrs. Wyand F. Doerner, 14 North Johnson street, received earlier this week.

Besides the promotion another noteworthy event according to Pfc. Doerner was the fact that he had been able to take a shower with soap and hot water and had clean linen, for the first time in two and one half months. The next day, he wrote, "he was back in the fox hole and moving fast."

Pfc. Doerner is an ammunition bearer to a mortar squad. He has been in the service since April 28, 1944 and overseas since October 31, 1944. A graduate of LaSalle high school, prior to entering the service he was employed by the Celanese Corporation of America.

No alphabet exists for most of the scores of dialects spoken by Mexican Indians.

A public library book may reach as many as 250 people in its lifetime.

POLICE SEEK DRIVER OF CAR WHICH STRUCK 10-YEAR-OLD BOY

Police last evening were still seeking the driver of a car which struck and slightly injured a 10-year-old boy who was sled riding on Franklin street, Thursday evening.

Police identified the boy as Beryl Gibson, son of Mr. and Mrs. Robert Gibson, 640 North Mechanic street, and said the lad was struck by "a black car" at the intersection of North Centre and Franklin streets Thursday evening at 7:42 o'clock.

Officer J. Carl Stouffer, who investigated, was told the car was driving up North Centre street and was rounding the turn when the boy was struck. The car proceeded up Franklin street and disappeared without stopping, the officer was told.

Officer Stouffer took the boy to Memorial hospital where he was examined and told to return yesterday for x-rays to determine the extent of his injuries. The boy complained of pains in the stomach and chest, the officer said.

The sled, which the Gibson boy had borrowed, from a friend, was smashed beyond repair, Officer Stouffer said.

One of the girls of the neighborhood who saw the accident, described the hit-and-run car to authorities, police said.

Helmer To Introduce Forum Speaker Jan. 23

L. Leslie Helmer, secretary of the Cumberland Junior Association of Commerce, will introduce Ray Josephs, Latin America authority, when the latter speaks at the Cumberland Community Forum on Tuesday, January 23 at 8:15 p. m. in the Allegany high school auditorium.

Helmer is a past president of the Maryland Junior Chamber of Commerce and past president of the local association.

Josephs is the author of an article entitled "Under-Cover Girl" appearing in the January issue of Cosmopolitan magazine. The story is about Argentina.

More than a million Mexican Indians cannot speak Spanish.

WHEN YOU'RE HUNGRY FOR SOMETHING *Different*

Appetites become bored by the same food day after day — but there need never be a dull menu in your home. NO MA'AM! When you're hungry for something different—just do your food buying at COMMUNITY. We've an abundant variety of wholesome, delicious foods to keep your menus varied . . . interesting . . . alive with appetite appeal—filled with nutritious goodness! Shop here this weekend and see how easy and enjoyable it is to budget your money and your points for the fullest mealtime pleasure of your family—how economical it is to make each meal delightfully different!

MARKET OPEN TO 9 p. m. FRIDAY; 6 p. m. SATURDAY

Tender Juicy SIRLOIN STEAK 35¢ lb.
Fresh Ground Hamburger 28¢ lb.
SWEET JUICY FLORIDA ORANGES 35¢ doz.
SOLID HEADS ICEBERG LETTUCE 2 for 25¢
Shady Nook MILK 10 tall cans 85¢
Carroll Co. Tomatoes No. 2 Can 11¢
SILVER FLOSS GREEN CUT BEANS No. 2 Can 12¢
EHLER'S GRADE A COFFEE 33¢ lb.

Veal Shoulder Chops	lb.	28c
Spiced Ham	1/2 lb.	25c
Assorted Meat Loaves	lb.	35c
Small Frankfurters	lb.	35c
All Sweet Margarine	2 lbs.	47c
Tender Green Kale	2 lbs.	25c
Jumbo Pascal Celery	bun.	29c
Yellow Cooking Onions	5 lbs.	29c
Eating Apples Fancy Western	2 lbs.	25c
Potatoes U. S. No. 1 Penna.	10 lb. bag	35c
Apricots Del Monte Whole Peeled	No. 2½ jar	31c
Pillsbury Golden Bake Mix	2 20-oz. pkgs.	13c
Duff's Waffle or Muffin Mix	14 oz. pkg.	19c
Vermont Maid Syrup	16 oz. jar	22c
Coffee Chase and Sanborn	2 lbs.	57c
Tender Leaf Tea	1/4 lb. pkg.	23c
Crackers Nabisco Premium	2 lb. pkg.	33c
Peanut Butter Shindler's	2 lb. jar	45c

LAMB SHOULDER ROAST 33¢ lb.
Fresh Pork Sausage 37¢ lb.
Fresh Natural DATES 8 oz. pkg. 45¢
Mixed Nuts or Pecans 45¢ lb. Walnuts, lb. 49c
Pillsbury FLOUR 25 lb. bag $1.23
AIR MAIL YELLOW CLING PEACHES No. 2½ Can 25¢
Heart's Delight FRUIT COCKTAIL No. 2½ Can 33¢
RED SOUR PITTED CHERRIES No. 2 Can 21¢

Community SUPER MARKET
FREE PARKING · HOME OWNED and OPERATED · 30 WINEOW ST

Children Love
hot, tasty oatmeal
richest cereal source
of Protein for growth
MOTHER'S OATS

Flowers
for
Every Occasion
Reneith Lottig's
RenRoy GARDENS
Flower Shop
and Greenhouse
WOODLAWN in LaVale
WE DELIVER
Phone 3960-W

Have her photographed now!

Valentine's Day will be a great day for any Daddy who receives a lifelike photograph of his little girl! Let our photographer, skilled in handling children, capture **your** child's charm and loveliness in a beautiful portrait you'll cherish for years! No appointment needed! Proofs shown.

VALENTINE SPECIAL

Three 8x10 portraits plus a Valentine Gift Folder with miniature! All, $6.95

Frames from $1.00 to $6.95 extra

PORTRAIT STUDIO . . FOURTH FLOOR
ROSENBAUM'S

thrift balcony
COATS
REDUCED FOR CLEARANCE!

70 fur trimmed coats 100% WOOL FABRICS!

Were 55.00 . . . 44.99
Were 49.98 . . . 39.99
Were 42.98, 44.98 . . . . . . 34.99
Were 39.98 . . . 29.99

Suedes, crepes, Shetland-types in fitted, tuxedo and boxy styles.

FURS: Dyed Squirrel, Skunk-dyed Opossum, Kit Fox, Black Persian, Bombay Persian. Broken sizes and colors.

50 untrimmed coats $16

WERE 22.98 to 39.98!—Styles for dress and sports. Twills, fleeces, Shetland-types in 100% wool! Interlined. Broken sizes.

Also 8 Fur Trimmed Coats $16

30 untrimmed dress coats

WERE 28.00 to 35.00 . . . . $26

100% wool fabrics in the season's smartest dress styles. Fitted or boxy models in fleeces, crepes and Shetland types. Broken sizes and colors.

BALCONY THRIFT SHOP

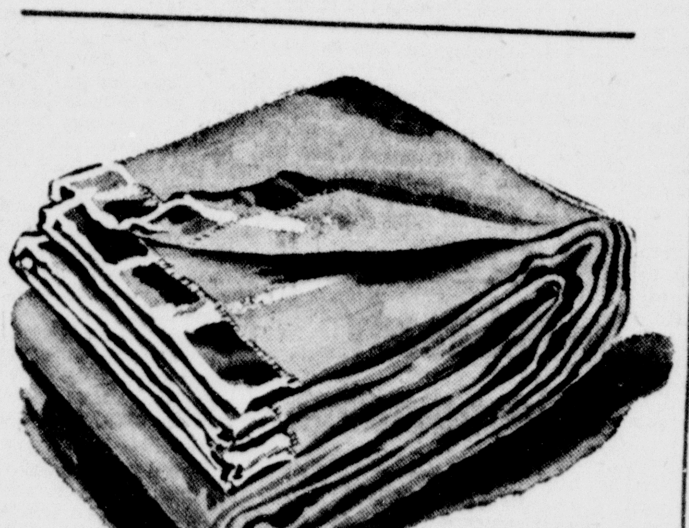

YOU NEED THESE WARM, LOVELY
"PURREY" BLANKETS
$5.95

America's greatest blanket buy! Purreys give warm as toast sleeping comfort, for this famous Nashua blanket is a blend of 88% rayon and 12% wool woven so as to retain all the body heat under the blanket. Actual laboratory tests prove Purreys as warm, as long wearing as many blankets costing twice as much. 6 x 7 ft. size with matching rayon satin binding. Four lovely colors and pure white. Individually boxed.

BLANKETS—THIRD FLOOR

ROSENBAUM'S

ROSENBAUM'S
SHOES—STREET FLOOR

Beverly*
dashers . . . 6.95

A shoe that is a shoe! Beverly's neat, down-to-earth streamlined model in black or army russet calf—grand for all 'round duty wear.

* Trade Mark

SHOES—STREET FLOOR

for boys only!

SLIPOVER SWEATERS—and all-wool! Smart, comfortable V-neck style in Baby Shaker knit . . . comes in blue, tan, yellow or brown . . . small, medium, large sizes 2.95

POLO SHIRTS WITH COLLAR! . . . cotton knit shirts in gay blazer stripes . . . blues, tans, browns, yellows! Sizes 4 to 12 . . . . 1.50

CREW NECK POLO SHIRTS, 10 to 16 . . . . . 1.25

BOYS' SHOP—STREET FLOOR

final clearance
JEWELRY
FORMERLY PRICED $1 TO $1.98! 39¢
Plus Tax

Included in this group are pins, bracelets, earrings, clips and buckles as well as cute plastic novelty gadgets.

JEWELRY—STREET FLOOR

JUST ARRIVED! NEW SHIPMENT
chatter notes 59¢
STATIONERY—STREET FLOOR

ROSENBAUM'S

Tomorrow in our FUR SALON! Find a wide selection of beauties in this offering of

bicycle sailor in felt

3.98

O-O-H! You'll look sweet in a bicycle brim . . . worn jammed back on your head or at a forward tilt! With ribbon streamers and a winsome veil. Black, navy, brown, gray, fuchsia, kelly and gold.

MILLINERY—SECOND FLOOR

Sale! SATURDAY ONLY
SPECIAL GROUP OF NEW YORK FURRIER FUR COATS

$114 TAX INCLUDED

Regularly Priced To $180.00!

- *Beaver-Dyed Coney*
- *Brown African Kid*
- *Raccoon-Dyed Opossum*
- *Viscacha*
- *Dyed Striped Coney*
- *Seal-Dyed Coney*
- *Natural Opossum*
- *Sable-Dyed Opossum*
- *Black Arabian Kid*
- *Black-Dyed Opossum*

SIZES 12 to 42—though not in each splendid fur!

N. Y. Furrier FUR COATS

. . . only the better peltries . . . expert workmanship!

. . . only the top fashions . . . proved best sellers!

. . . only the most popular, wanted fur styles!

. . . only the best in each individual price bracket!

THESE FURS	prices as low as
Beaver-dyed Coney	$150
Raccoon-dyed Opossum	$156
Natural Opossum	$156
Gray Persian Paw	$240
Black Persian Paw	$240
Marmot	$240
Gray Bombay Lamb	$258
Mink-blended Muskrat	$279
Silver Muskrat	$298
Gray Indian Lamb	$320
Ombre Muskrat	$325
Brown Squirrel Locke	$336
Forest Mink-dyed Muskrat	$398
Civet Cat	$398
Gray Squirrel Chevrons	$398
Raccoon	$429
Natural Gray Squirrel	$540

ALL PRICES INCLUDE TAX

flash! HUNDREDS OF SPARKLING NEW DRESSES IN ENCHANTING STYLES-- ARRIVING DAILY! SIZES FOR ALL!

Sale! 200 UNTRIMMED COATS

● entire stock of colored coats plus 30 black Chesterfields and 90 coats never before reduced!

13 WERE 29.98 . . . NOW **$24**

20 WERE $35 . . . . NOW **$29**

37 WERE 39.98 . . . . NOW **$35**

64 WERE $45-49.98 NOW **$37**

59 WERE $55-59.98 NOW **$47**

7 WERE 69.98 . . . NOW **$57**

A glorious collection of smart, warm untrimmed coats that will do yeoman duty this winter and for many seasons to come! There are sizes and styles for juniors, misses, women and half sizes—though not in each price, style or color.

Rosenbaum's-second floor

The Cumberland News

Published every weekday morning, excepting holidays, at 7 and 9 South Mechanic street, Cumberland, Maryland by The Times and Alleganian Company.

Entered as second class mail matter at Cumberland, Maryland.

Member of Audit Bureau of Circulation
Member of The Associated Press

The Associated Press is exclusively entitled to the use for republication of all news credited to it not otherwise credited in this paper and also the local news published herein. All rights of republication of special dispatches are also reserved.

William L. Geppert, managing editor.

TELEPHONES: 4600 — private branch exchange connecting all departments.

For mail and carrier subscription rates see comic section page.

Saturday Morning, January 20, 1945

A Vital Industry That Should Be Conserved

THE POSITIVE SHOWING by Robert S. Wilson, vice president of the Goodyear Tire and Rubber Company, before local service clubs that the synthetic rubber industry will be as vital to this nation after the war as it has proved to be during the war is something for local people to ponder seriously. This is because they are naturally interested in whatever prospects there may be toward preserving, improving and expanding one of their important home industries.

The question of conserving or scrapping this war-built industry is undoubtedly one of the leading economic issues heading for a showdown. There is the suggestion, for example, by Vice President Wallace, who appears as unofficial spokesman for the extreme international wing of American political and economic thought, that the industry be virtually abandoned after the war need for it disappears and that the nation return to reliance on natural rubber.

The principal argument for reliance on crude rubber after the war is that in normal times it constitutes one of our largest import items and thus is very important for foreign trade development. The Wheeling, W. Va., Intelligencer reminds that there is a considerable body of thought in this country wedded to the idea that in some mysterious manner both American prosperity and world peace are dependent upon a vast international movement of goods, regardless of the effect such movement may have on domestic production and consumption of home products, in view of which we can look for a spirited fight to reduce the synthetic rubber industry to a very minor place, in order that we may import large quantities of crude rubber.

The question of national defense, which was stressed by Wilson, is cited as of vital importance. "This may be the last great war," the Intelligencer notes. "We all hope it is. We may be able to work out some international organization which will prevent war in the future. And we may not. It may not be the last war. We thought we had fought the last one a quarter of a century ago. And we were caught, when this war came, without any source of rubber, one of the most important materials in the waging of modern warfare. [Wilson reminded that no warplane could ever leave the ground without the use of rubber.] Had it not been for the phenomenal strides made in the development of synthetic rubber [which Wilson so graphically delineated] we would be in a very bad way today, at least from the standpoint of domestic transportation if not from that of war equipment." Wilson went further, saying that we might have lost the war.

There is the additional consideration, stressed by the tire manufacturing executive, that synthetic rubber has become an exceedingly important and commercially successful product, opening many new fields for its use, in some of which it has become quite essential in keeping pace with modern scientific development.

"Common sense," says the Wheeling newspaper, "should dictate the wisdom of never permitting this country to become dependent again for rubber upon a foreign source of supply. . . . It would be the height of folly . . . . to either destroy or seriously hamper an industry which, in a very few years of war stress, has made such strides and which is destined to go much farther if given the opportunity."

This is self-evident in view of the facts and figures given here by Wilson, and in view of the further fact that the countries seized by the Japanese at the outset of the Pacific war produced upward of ninety per cent of the world's crude rubber.

Do We Have Two Sets of Laws?

A CASE of considerable importance and of nation-wide interest was decided recently in federal district court at Wheeling, W. Va., by Judge William E. Baker. It was that of the United States against the Carolene Products Company and it resulted in a conviction. Judge Baker not only imposed a fine upon the company but also sentenced two of its officials to confinement in jail for one year, which, under federal parole regulations, would have meant four months incarceration.

The case was appealed first to the circuit court of appeals and then to the supreme court, each of which sustained Judge Baker.

A determined and extensive campaign was then put under way to have the officials of the company pardoned. The movement was naturally opposed by Judge Baker and by the federal district attorney, Joseph V. Gibson. Nevertheless, the pardon was granted last week by President Roosevelt.

In view of the circumstances, the facts surrounding this case should be noted. The company was engaged in making a substitute for condensed milk, composed of milk from which the butterfat had been removed and fish and vegetable oils added. According to a congressional committee which investigated the affair, this product was offered for sale largely in sections inhabited by people unable to read English and in sections inhabited by people of limited means. Millions of cases were sold.

All this was, in the opinion of the courts, in direct violation of the Pure Food and Drug act, and there were reasons to believe, and Judge Baker did so believe, that the violations were deliberate. This belief was based upon the facts that upon six different occasions in various parts of the United States the company had been found guilty of this precise offense and had incurred fines. It would appear, accordingly, that these men had come to regard such fines as a sort of license fee paid for the privilege of violating the law. Judge Baker's sentence was meant to bring home to them the realization that the laws of the land should not be flaunted in such manner.

Two thoughts are prompted by the granting of these pardons. One is the question whether there are two sets of laws in this land, one for the poor and the other for those who have plenty of means and money. The other is the question whether it is worth while for the government to spend thousands of dollars to prosecute law violators if on their conviction they are allowed to go scot free. Public officials cannot be blamed for feeling discouraged over such cases as the one noted.

A Dues-Paying Plan For the Democrats

THOSE in control of the destinies of the Democratic party are apparently looking forward to the next congressional elections with considerabel squeamishness. They feel, evidently, that something extraordinary must be done to continue the New Dealers in power and so, perhaps taking a cue from the Political Actionists, they are planning to raise a campaign fund in a thorough and systematic manner.

Representative Robert Ramspeck, Georgia New Dealer, has devised a dues-paying plan to help the party pile up the necessary dough and will officially present it to the national party leaders for consideration and action.

Under the plan, new county party units would be formed and each member would be "honored" with the privilege of paying dues of $5 each annually. Two alternatives are presented. Either the dues paying can be made mandatory or voluntarily. Ramspeck is understood to favor the voluntary method.

The voluntary obligation, if imposed in such manner as to keep Democrats out of the party unless the dues are paid, might serve as well as a mandatory method. This would mean, in either event, that if each person who voted the Democratic ticket paid dues of $5 each, a total of $125,000,000 a year would roll into the Democratic national treasury.

Now wouldn't that be swell? Even allowing for a big shrinkage on the part of those who switched from other parties to support the national ticket in the last election and from regular recalcitrants, there would be a huge kitty for the national committee. Presumably, a national party is limited to $3,000,000 for campaign spending, but ways would be found, never fear.

While those who are entrusted with the thankless and difficult task of raising campaign funds will look upon this scheme with solicitious eyes, underlying the whole business the urgent need can be detected. Maybe after all the New Dealers are beginning to suspect that they are on their way out.

Income Tax Protests Should Be Swelled

IT IS GOOD to note from an Anapolis dispatch that the state legislators are being flooded with protests against a return in the next biennium to the full-scale onerous state income tax levy, which has been bobtailed for the last three years.

Such protesting is a language the legislators understand full well and to which they usually pay due heed. In view of the war situation with all its deprivations and high prices, the freezing of wages received by the white collar group and the exactions of federal war taxation, this proposed burden is both unjust and unreasonable.

More of these protests should be sent to Annapolis and the number should be of such volume as to produce the desired result. Taxpayers should get busy and they should insist on no increase over the rates of last year. They can't expect to have the proverbial George do this for them.

Should a plane dispatcher or anyone else down below assigned to look after the transportation of the Colonel's lady's dog be called stupid for assuming that personal favors rendered the Roosevelt family might be as discreet as political favors rendered the New Deal?

That woman who discovered ten pairs of forgotten nylon hose in her attic must be firmly convinced that sometimes you have to climb in order to uncover buried treasure.

The clergyman who has been made regent of Greece is one person with a magnificent chance to practice what he preaches.

Behind the Hill

By MARSHALL MASLIN

There's a town I know—a town with a pleasant name—and the highway goes through the edge of it. I have driven along that highway many a time and each time I have remembered that a friend once said to me: "You should stop and see that place. If you turn to the right and go down the hill you wind through the old part of the town. It's quaint and charming and old-fashioned and you'll like it. You can't see any part of that town from the highway — few travelers ever go there — but it's worth seeing and knowing."

But I've never gone although I've always intended to do so. Always I've been in too much of a hurry to get somewhere else that day. I've always said to myself that the next time I went by I'd stop and see the old town, but I've always put it off —and perhaps I'll never see that village. And perhaps the edge of Penryn is all I'll ever see.

All of us get into the habit of living like that and we miss more than we know. We slip by the edge of life and never reach the heart of it. There are people we wish we knew better but we never get to know them. Behind their stiff modern manner we know, or suspect, there is something fine and old and pleasant but we never make the effort we know we should.

Many a son in this world grieved more than people knew when his father died. He grieved not only because he had lost a father but because he had never known him well enough to say: "I'm glad you are my father." And many a husband has not said "I love you" to his wife for many a year but expects her to know it without hearing it. There are parents who never said to their children: "You were worth bringing into the world." . . Thus we pass swiftly on our trivial errands to places on the other side of happiness, and sometimes we forget until it is long after and too late what it was we intended to see and do.

THEN THE BOOK MUST BE WRONG

Political Pink Pills for Creation of Jobs Should Go in the Sewer, Pettengill Says

By SAMUEL B. PETTENGILL

WASHINGTON, Jan. 19—President Roosevelt's message on the stern realities abroad is a welcome relief. Too many press agents have fought this war. Washington crawls with public relations "experts" who spend tens of millions to tell us how stupendous, gigantic, colossal their chiefs are. This Hollywood atmosphere has been helpful politically, but it was a set-up for Gen. von Rundstedt.

On the home front, however, the message is full of the usual. For example, "We have had full employment during the war." In any true sense of the word "employment" this is a gold brick. When Mr. Dewey asked: "Must we have a war to have a job?" he scraped some of the gilt off that brick.

War is not "employment" nor is it a "job." In an economical sense it can be said with nearly complete truth that we have 15,000,000 unemployed, and a concealed depression, today. Our armed forces and bureaucrats are not creating wealth. They are consuming and destroying it. Nothing that destroys wealth can be called a job.

War No Solution

There is some economic value to law-abiding people in policemen and armies; even though they are an out-of-pocket cost, society has to pay by reason of criminals and international gangsters. But war no more solves unemployment or makes a nation rich than a city could do by smashing all its windows and hiring its idle men to put them in again. It could do this every day. It would be poorer every night.

The one time Mr. Roosevelt told the truth on this matter was at Chautauqua in 1936 when he said that war's prosperity is "Fool's Gold." Te meant that those who believed it were fools. He should repeat that statement again and again and bring his followers down to the grim realities of the home front which the war's headlines now conceal. We cannot fight a 300 billion dollar war without paying exactly 300 billion dollars for it.

This war is tragedy, not "prosperity." All this we will learn. The harpships we avoided during the war because were were too soft politically to "take it," we will endure later.

Pills Still Sold

And yet, Mr. Roosevelt, Philip Murray and others of the craft continue to sell their pink pills to those who crowd the bargain counters. For example, "War makes us prosperous (by going into debt a quarter billion dollars a day); there, we can build perjetual peace-time prosperity on still greater debt."

Unless this political patent medicine is tossed into the sewer this time, its poison will bring a greater disaster than von Rundstedt.

Calling for "an expanded social security program" and the "construction of thousands of airports," ets., all of which means more billions of taxes and debt, Mr. Roosevelt looks forward brightly to post-war "tax-reduction!" For the 'steenth time he again promises "an orderly retirement of the public debt," a promise he has not kept in the sixteen years since he became governor of New York state, and will not during the next four years.

Same Borrower

The man who now guarantees "full employment" for post-war is, I am informed, the same gentleman who, prior to Pearl Harbor, borrowed more money than all the presidents before him combined, without solving unemployment, and whose fourth term will end with a debt equal to to every dime saved on this continent by hard-working men and women since Columbus discovered it 453 years ago.

His present reputation as a superman rests heavily on the printing presses of the Bureau of Printing and Engraving.

At long last we are beginning to get the hard truth on the foreign front. The sooner we assay this Fool's Gold at the rainbow's end for what it is, the quicker we will locate true metal.

CHINA COAST RAIDER

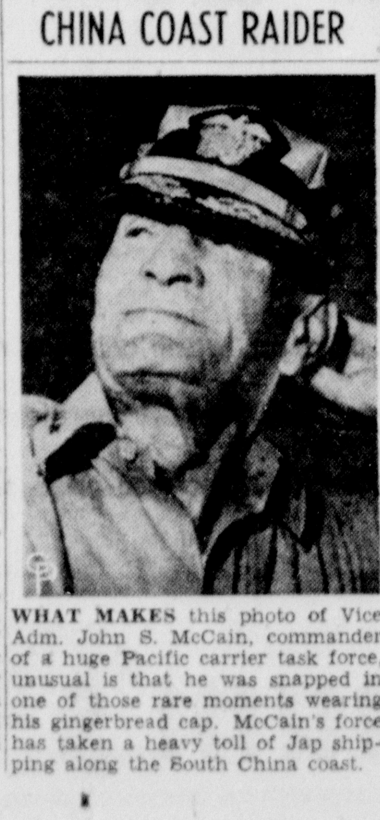

WHAT MAKES this photo of Vice Adm. John S. McCain, commander of a huge Pacific carrier task force, unusual is that he was snapped in one of those rare moments wearing his gingerbread cap. McCain's force has taken a heavy toll of Jap shipping along the South China coast.

Lawrence Says Treaties Thwart Dumbarton Plan

By DAVID LAWRENCE

WASHINGTON, Jan. 19—Expediency seems to have won and principles seems to have lost again. Under Secretary Grew in a speech declares that the department of State sees nothing consistent between special alliances that have been negotiated recently and the Dumbarton Oaks plan. If the United States government, of course, does not wish to see anything inconsistent in those alliances, then probably no other country will raise any objection, but the terms of the Franco-Russian alliance, as well as the Czechoslovak-Russian alliance appear to be plainly inconsistent with the Dumbarton Oaks plan. That plan provjdes:

> "Nothing in the charter should preclude the existence of regional arrangements or agencies for dealing with such matters relating to the maintenance of international peace and security as are appropriate for regional action, provided such arrangements or agencies and their activities are consistent with the purposes and principles of the organization."

League Language Stronger

Much stronger language was used in the covenant of the League of Nations which states, in Article 20:

> "The member of the league severally agree that this covenant is accepted as abrogating all obligations or understandings inter se which are inconsistent with the terms thereof, and solemnly undertake that they will not hereafter enter into any engagements inconsistent with the terms thereof.
>
> "In case any member of the league shall, before becoming a member of the league, have undertaken any obligations inconsistent with the terms of this covenant, it shall be the duty of such member to take immediate steps to procude its release from such obligations."

Britain Had Foresight

Great Britain wisely provided in her special treaty with Russia, signed June, 1942, for exactly the situation that has now arisen. In that treaty, which was to last twenty years, Great Britain undertook to assist Russia in the event of a rebirth of German aggression, but stated that the clauses requiring military aid shall remain in force only "until the high contracting parties by mutual agreement shall recognize that it is superseded by the adoption of the proposals contemplated in Article 3," which specifically provided that both Great Britain and Russia declared their desire to unite with other states "in adopting proposals for common action to preserve peace and resist aggression in the postwar period."

In other words, pending the establishment of an international organization, Great Britain promised Russia assistance against German aggressian, but if an international organization were set up, the pledge of military assistance was to be abrogated by mutual consent of Russia and Great Britain. Only in event of default in the adoption of proposals by an international organization was the treaty between Russia and Great Britain promising mutual military assistance to be continued for twenty years.

Clauses Missing

There is no such clause in the Franco-Russian treaty of alliance and mutual assistance, nor is any such clause to be found in the alliance between Czechoslovakia and Russia. Reading the terms of both these alliance, it would appear that France and Czechoslovakia are committed to render aid to Russia, irrespective of whether the latter nation is herself guilty of aggression. Likewise, Russia must come to the aid of Czechoslovakia or France irrespective of what the security council may prescribe.

Under Article 5 of the Franco-Russian alliance, Russia and France "undertake not to conclude any alliance and not take part in any coalition directed against either of the high contracting parties." This means, of course, that if Russia at any time is accused of aggression and the security council of Dumbarton Oaks, by a majority vote, declares that Russia is an aggressor, both France and Czechoslovakia are pledged to assist Russia, irrespective of the verdict of the security council of the new league of nations.

Council Authority Averred

The champions of the Dumbarton Oaks plan have been proclaiming that the security council alone would order military action and that no nation would be permitted to act of its own accord in preserving the peace of the world unless it had specific instructions from the security council.

When Senator Vandenberg recently proposed that the United States, Russia and Britain enter into a treaty guaranteeing to use joint forces to prevent the rebirth of aggression in Germany, he added significantly that such an agreement should last only until such time as the larger international organization could take over the military problem envisaged by his proposal. He put a limitation on it, just as did the British in their treaty with Russia. That is why it is so surprising to find the department of State announcing in advance of the completion of the Dumbarton Oaks plan that the United States approves alliances of the nature entered into by both France and Czechoslovakia with Russia.

(Reproduction Rights Reserved)

EXECUTOR'S SALE OF HOUSEHOLD FURNITURE

The undersigned, Executor of the will of Priscilla Slider, late of Allegany County deceased, will offer at public sale on Thursday, January 25th, 1945, at 11:00 o'clock, A. M., on the premises known as No. 1201-1203 Lexington Avenue, in Cumberland, the following property:

Two small stands, one iron bed, one dresser, three kitchen chairs, one cupboard, one kitchen table, one ice box, one bureau, one kitchenrange, one parlor suite, two chairs, one rug, dishes, pots and pans and miscellaneous property.

TERMS OF SALE: CASH.

EDWARD J. RYAN, Executor.

Advertisement N-Jan. 13, 20, 25.

Hope for Service Act Has Vanished, Sullivan Reports

By MARK SULLIVAN

About manpower, President Roosevelt's first and urgent request was in his annual message to the new Congress nearly two weeks ago, on January 6. That request was for a real and complete national service act—in the president's words, "total mobilization of all our human resources."

What a real national service act would be can be seen by recalling the act that was introduced a year ago by Senator Austin, of Vermont, and Representative Wadsworth, of New York, but which came to nothing at that time. That Austin-Wadsworth act would have put under draft, for war or for war industry, all males between the ages of 18 and 65 (with exemptions much like those provided for soldiers). It would have put under draft all women between 18 and 50 (with exemptions for women pregnant, women with dependent children, and some others).

Pressure Necessary

That is what a real national service act would be. When the president requested it two weeks ago, there was some earnest support for it, in Congress and from the press. But it became apparent that such a thoroughgoing measure could not pass Congress without extreme pressure on the part of the administration, if indeed it could be passed even with such pressure.

During the intervening two weeks, hope for any such thoroughgoing measure has been practically abandoned. The abandonment is tacitly recognized by the president. In his later, special message, this week to the House Military committee, the president puts his present urgency upon passage of the quite different and partial measure upon which the committee has been holding hearings.

Penalties Are Intended

This measure would apply merely to all males between 18 and 45—these being already registered under the Selective Service act. The intention is to require under penalty that all such registrants as are not already in the armed services shall work at tasks in war industries as they may be directed.

As to even this comparatively mild measure, there is no certainty it will be passed. It is opposed by national labor organizations, and also by the National Association of Manufacturers representing employers. Both manufacturers and labor leaders insist that the needed additions of manpower to war industry, and the needed switching of labor from one industry to another, can be accomplished by voluntary co-operation of labor leaders, manufacturers, and government agencies.

Among all the arguments for and against, the ones that ought to have most weight are those of the heads of the armed forces, for it is they who know the need. They have stated the need in the letter which Chief of Staff Marshall and Chief of Naval Operations King wrote, and which was sent to the House Military Committee this week along with the president's message.

Replacement Need Acute

A primary need of the armed forces is more men for the army and navy. One way to get such men is to take ones who are now in war industry, but could be supplanted there by the increased use of civilian manpower, which a proper national service act, or even the pending act, would make possible. The need for more men in the services to replace personnel losses is acute. At present the supply of replacements is "taxed to the breaking point."

In addition to releasing more young men for the army and navy, which the pending measure would make possible, there is urgent need for more supplies. Gen. Marshall and Adm. King estimate that "700,000 industrial workers must be added to the force producing army and navy munitions and to supporting industries in the next six months."

This official statement, by the heads of the armed forces, of needs to be met, stands in a class apart from and above arguments from other sources.

Example of Franklin Should Be Followed

Editor The Cumberland News:

As a taxpayer and one who pays water rentals for several properties, I wish to add my protest against the reduction of water rents as proposed by the mayor and Mr. MacDonald.

To my mind the water department has been excellently managed for a number of years and the fact that Commissioner Edwards has been able to accumulate a small surplus in the water funds is indicative of his good business ability and not because the present rates are too high. Indeed, in view of necessary future expenditures, many people consider these present water rates really too low.

I have yet to hear any property owner object to the present rates, but I know of a great many who object to this proposed reduction. Certainly a reduction of only twenty four or twenty five cents per month in the water rates make little difference to a property owner and this is far offset by the great advantage it will be to everyone for the city to be able to make needed repairs and improvements to the water system as soon as materials are available.

Also in view of the fact that following the end of the war the city will have to build another pipe line at a cost of nearly a million dollars, we think the water department should be on such basis as to pay its way without adding to the general city tax.

The birthday of Benjamin Franklin occurred this week and it might be well for the mayor and commissioner to hark back to the thrifty principals of this wisest American and accumulate funds in the water department rather than to hijack the water department when it means so little to real estate owners who pay water rent.

Many of us feel that a fair analysis of the business of the water department will convince everyone that the water rates should not be lowered, but that funds should be accumulated against the time when improvements must be made.

W. M. SOMERVILLE.
14 Greene Street,
January 19, 1945.

Mexico City's newest hydro-electric power plant was paid for out of a special ten per cent tax on electricity users, beginning in 1938.

★ ★ ★ OUR STOCK

● We reach with full confidence for the chemicals and pharmaceuticals in our prescription department, because only products of known dependability are given space on our shelves. By keeping our stock up-to-date through the regular addition of newly-developed products, we are cooperating with science in its battle against disease.

Walsh, McCagh Holtzman Pharmacy
"Western Maryland's Leading Prescription Centre"
Corner Bedford and Centre Sts.
WE DELIVER—FREE!
Just Phone 3646 or 943—

MAINE POTATOES
U. S. No. 1 Grade
50 lb. bag $1.98

A&P SUPER MARKETS

Point-Free Foods

Ann Page with Tomato Sauce Pork & Beans	16-oz. can	8c
Ann Page Blackberry Preserves	1-lb. jar	29c
Sunnyfield Family Flour Enriched	25-lb. sack	99c
Sultana Peanut Butter	2-lb. jar	43c
Grapefruit Juice All Brands	2 No. 2 can	25c
Sunnyfield Rice	2 lb. bag	19c
Sunnyfield Pea Beans	2 lb. bag	19c
Ann Page Spaghetti or Macaroni	3 lb. pkg.	25c

WHITE HOUSE EVAPORATED MILK
10 TALL CANS 85c
Plus Required Ration Points
*Not connected with any company using a similar name or brand
Fortified With 400 U. S. P. Units of Vitamin D PER PINT

NU-MAID MARGARINE 2 1-lb. pkgs. 43c 2 points per lb.

Truck-Bus and Tractor Operators
PROTECT THE TIRES YOU HAVE!

the COOLER RUNNING
LONGER LASTING
BETTER TRACTION
EASIER STEERING

HAWKINSON TREADS
ARE KEEPING the FLEETS in ACTION

Full Repair Facilities
Twenty-four Hour Service

ONLY Hawkinson Treads ARE CURED BY THIS PATENTED METHOD

Authorized HAWKINSON TREAD Service
CHARLES F. HELMRICH
319 S. Centre St. Cumberland, Md. Phone 310

Weekly Church Services

Methodist

Centre Street

Walter Marion Michael, D.D., minister. ...usade for Christ day will be celebrated ...orrow at both worship services; at 11 ...m. the minister has chosen as his ser... subject "Everlasting Treasures" and the 7:30 p. m. service the subject is ...afraid of Life"; a nursery is provided ...the morning worship hour for young ...ildren; the church school meets at 9:45 ...m. and the Youth Fellowship groups ...et at 6:30 p. m.

Grace Methodist

Virginia avenue at Second street; the ...v. Charles M. LeFew, pastor. Sunday ...hool, 9:30 a. m.; worship, 11 a. m., ser... topic, "Religion—Everything or Noth...g"; Youth Fellowship, 6:30 p. m.; service, ...30 p. m., playlet by Women's Society for ...ristian Service; the choir will repeat the ...ntata, "The Infant King," at Mt. Pleas... Methodist church on Mt. Pleasant ...ad Sunday at 3 p. m.

First Methodist

Bedford street; the Rev. Geo. E. Baugh...an, minister. Church school 9:45 a. m.; ...orship 11 a. m., sermon by the pastor; ...outh Fellowship and Young Adult Fel...wship 6:30; worship service 7:30.

Emmanual Methodist

Humbird street; the Rev. Richard L. ...ttig, pastor. Church school 9:45 a. m.; ...orship, 11 a. m., "Adorning the Doctrine ...f God"; worship 7:30 p. m., "Little Sins"; ...outh Fellowship 6:45 p. m.

Mt. Fairview—Preaching 3 p. m.

Trinity Methodist

...20 Grand avenue; S. R. Neel, minister. ...0 a. m., church school; 11 a. m., wor...ip, sermon topic, "The God of Hope"; ...5 p. m., Youth Fellowship; 7:30 p. m., ...orship, sermon subject, "The Future."

Kingsley Methodist

The Rev. Hirl A. Kester, S.T.D., minis...er. Church school 9:30 a. m.; worship 11, ...heme will be "Preparation for Prayer"; ...orship service 7:30 p. m., theme, "Don't ...e Little—God Isn't."

Central Methodist

The Rev. Lee Holiday Richcreek, minis...er. 9:45 a. m., church school; 11 a. m., ...orship, sermon theme, "The Law of Un...conscious Influence"; 6:45 p. m., Youth ...ellowship; 7:30, worship, sermon theme, "Divine Relationship."

McKendree Methodist

The Rev. Ramsey Bridges, pastor. 11 a. ...m., worship, subject, "How It Began"; ...:30 p. m., church school; 6:30 p. m., Youth Fellowship; 8 p. m., worship, sub...ject, "Follow Me."

Cumberland Circuit

Joseph W. Young, minister. Fairview ...avenue—9:30 a. m., worship; 10:30, church ...school.

Melvin Chapel — 9:45 a. m., church ...school; 11 a. m., worship with "Crusade" ...as the theme, the Crusade campaign will ...begin at this service.

Mapleside—9:45 a. m., church school; ...7:30 p. m., worship service. Monday at ...11 a. m. Mapleside church will entertain ...the Hagerstown district Methodist preach...ers and Methodist preachers wives meeting.

Davis Memorial

Uhl Highway, the Rev. Helen V. Purin...ton, minister. 10 a. m., combined services, ...church school and morning devotions; ...:30 p. m., Youth Fellowship, Josephine ...Kready and Kathleen Kimble will be the ...leaders; 7:30 p. m., evening vespers, topic ...of meditation will be "Maintain the ...Spiritual Glow."

Calvary Church

Ridgeley, W. Va.; Robert L. Greynolds, ...pastor. The pastor will use as his morning ...subject, "Christian Steadfastness" and at ...the 7:30 p. m. service his subject will be "O My Soul"; the church school meets at 9:45 a. m. and the Youth fellowship at 6:45 p. m.

Flintstone Circuit

The Rev. B. F. Hartman, minister. Prosperity—Worship 9:45 a. m.; church school 10:45 a. m.

Beans Cove—Church school 10 a. m.

Oakdale—Church school 10 a. m.

Flintstone—Church school 10:10 a. m.; worship 11:10 a. m.

Chaneysville—Church school 2 p. m.; worship 3 p. m.

Merleys Branch—Church school 10 a. m.

Mt. Collier—Church school 10 a. m.

Mt. Herman—Church school 10 a. m.; evangelistic service 7:30 p. m.

Mt. Pleasant Methodist

The Rev. Charles M. LeFew, minister. Worship 9:30, sermon topic, "Religion—Everything or Nothing"; Sunday school 10:30; in the afternoon at 3, the choir from Grace Methodist church in Cumberland will sing the cantata by Ira B. Wilson, "The Infant King".

Union Grove Charge

J. William Merchant, minister. Centenary—Church school 9:30 a. m.; worship 11 a. m.

Elliott Memorial—Church school 10 a. m.; worship 7:45 p. m.

Pleasant Grove—Church school 10 a. m.

Union — Worship 9:45 a. m.; church school 10:45 a. m.

Zion—Church school 10 a. m.

Cresaptown, Rawlings and Dawson Churches

The Rev. Louis Chastain, minister. 9:45 a. m., Cresaptown and Rawlings Sunday schools; 11 a. m., Rawlings preaching service; 12 noon, Rawlings official board; 1:30 p. m., Dawson Sunday school; 2:45 p. m., Dawson preaching service; 3:45 p. m., Dawson official board; 6:45 p. m., Cresaptown Youth Fellowship; 6:45 p. m., Cresaptown Young-Adult Fellowship; 7:45 p. m., Cresaptown preaching service with memorial sermon for Pfc. Robert E. Densock, killed in action in Belgium, December 26; 8:45 p. m., Cresaptown official board.

Baptist

First Baptist

212 Bedford street, the Rev. Edwin W. Saylor, pastor. 9:30 a. m., Bible school; 10:50 a. m., worship and sermon, "Launch Out Into the Deep"; 6:30 p. m., Baptist Training Unions for adults, young people, intermediates, and juniors: the story hour for boys and girls; 7:30 p. m., service and message, "The Unexpected Reward."

Second Baptist

Grand avenue at Oldtown road; the Rev. Edgar S. Price, pastor. Bible school 9:45 a. m.; morning worship 11 o'clock, subject "The First Miracle of Jesus"; Bible school in the Gospel Mission, 118 West Oldtown Road, 2:30 p. m.; there will be evangelistic services held in the Mission each evening throughout the week at 7:30 o'clock; Training Union for adults, seniors, intermediates, juniors and the story hour for those under 9 years of age 6:30 p. m.; evangelistic service 7:30 p. m., third in a series of messages on "The Second Coming of Christ," subject "The Testimony of Paul."

Grace Baptist

417 North Mechanic street; the Rev. W. Randolph Keefe, Jr., pastor. Church school 9:45 a. m.; worship 11 a. m., sermon by the pastor, "Walking with the King"; Baptist Training Union 6:30 p. m.; adult union program in charge of J. H. Moore, topic for discussion, "Jesus Christ the Perfect Revelation of God"; worship 7:30 p. m., sermon topic, "Our Rehabilitation Program."

Episcopal

Emmanuel Episcopal

The Rev. David C. Watson, rector. 8 a. m., holy communion; 9:30 a. m., Sunday school; and 11 a. m., morning prayer and sermon.

St. Philip's Chapel

The Rev. Stanley Schwind, vicar. 7:30 p. m., Sunday evening prayer and sermon.

Holy Cross Episcopal

16 Virginia avenue; the Rev. Louis H. Ewald, rector; third Sunday after Epiphany. 8 a. m., holy communion; 9:45 a. m., church school; 11 a. m., morning prayer and sermon.

Presbyterian

11 Washington street; the Rev. William A. Eisenberger, pastor. 10 a. m., church school with second period at 11 a. m. for beginners and primary departments; 11 a. m., worship with sermon by the pastor, subject, "The Help That Is from God"; 6:30 p. m., Westminster Fellowship, leader, Donald Lee Fresh; 7:30 p. m., worship with a review of "The Psalms" by the pastor.

Moffatt Memorial Mission

(Presbyterian), Barrelville. 9:30 a. m., Sunday school.

Lonaconing Presbyterian

10 a. m., Bible school; 11 a. m., morning worship, the sacraments of the Lord's supper and infant baptism will be administered, sermon, "He Calleth for Thee"; 7:30 p. m., worship, sermon, "The Blind Man's Creed"; the Rev. Merton S. Fales of the Central Presbyterian church of Baltimore will conduct both services.

Reformed

St. Mark's Evangelical and Reformed

Park and Harrison streets; the Rev. Carl H. Clapp, minister. 9:45, church school; 11, worship, theme "Simon Peter", Junior theme "Using the Best in Us"; 7:30, worship, at this service Chaplain Major Purinton will speak to us; Chaplain Purinton is in the army and has been stationed in Burma; he has a wonderful message and the public is cordially invited to hear him.

Evangelical and Reformed

Zion Evangelical and Reformed Church, 405-7 North Mechanic street; the Rev. Frederick D. Oberkircher, pastor. Church school at 9:45; men's Bible class, topic, "Liberalism"; worship at 11, theme, "The Light of the World"; worship at 7:30, theme, "Sanctification."

Lutheran

St. Paul's English

Corner Baltimore and Centre streets; the Rev. H. T. Bowersox, D.D., pastor; "The Transfiguration". 10 a. m., Sunday school; 11 a. m., worship, sermon by the pastor, subject "God's Ultimate Victory"; 6:30 p. m., Luther League; 7:30 p. m., vesper service, sermon by the pastor, subject "The Vision That Sustains".

St. Luke's Lutheran

Bedford and Columbia streets; the Rev. H. Hall Sharp, D.D., pastor; Transfiguration of our Lord. Sunday school, 9:45 a. m.; morning worship, 11 o'clock, sermon by pastor, "Transfigured"; Luther league, 6:45 p. m.; vesper service, 7:30 p. m., sermon by pastor, "The Risks We Take."

Trinity Lutheran

North Centre at Smith street, the Rev. William vonSpreckelsen, pastor; third Sunday after Epiphany. Church school and Adult Bible class, 9:30 a. m.; morning worship 10:45 o'clock, "Seek Peace"; vespers 7:30 p. m., sermon by the pastor.

St. John's Lutheran

Fourth and Arch streets; Edward P. Heinze, pastor; transfiguration Sunday. Church school, 9:45 a. m.; worship, 11 o'clock, sermon by the pastor, "The Transfiguration"; at this service a memorial will be conducted for Second Lt. Donald K. Lathrum; Luther League service, 6:45 p. m., leader, Miss Thelma Growden; vespers service, 7:30 p. m., sermon by the pastor, "Builders of Life."

Brethren

The First Brethren

Corner East Fourth and Seymour streets, the Rev. Paul M. Naff, pastor. Sunday school, 9:45 a. m.; morning worship, 11; Christian Endeavor, 7 p. m.; evening assembly, 7:45.

Living Stone Church of the Brethren

Corner of West Second and North Cedar streets, the Rev. Arthur Scrogum, pastor. Sunday school, 9:45 a. m. and 7 p. m.; worship, 10:45 a. m. and 7:30 p. m.

Bethany United Brethren

Worship and Sunday school at 10; Christian Endeavor 6:30; evening service 7:30; corner Fourth and Race streets. C. King Welch, minister.

Wiley Ford Church of the Brethren

Vernon Shanholtz, pastor. Sunday school 10 a. m.; worship and sermon 11 a. m.; worship and sermon 7:30 p. m.

Other Churches

Christian Science

Washington street. "Life" will be the subject of the Bible lesson—sermon in all Churches of Christ, Scientist, January 21. The Golden Text will be from John 17:3. "This is life eternal, that they might know thee, the only true God, and Jesus Christ, whom thou hast sent." Sunday service 11 a. m.; Sunday school 11 a. m.

Church of the Nazarene

Valley road; church school 9:30 a. m.; worship hour 11 a. m.; Young Peoples service 7 p. m.; evangelistic service 7:45 p. m. H. W. Diehl, pastor.

First Christian

312 Bedford street; Ray L. Henthorne, B.D., minister. Bible school at 9:45 a. m.; morning worship and Lord's supper at 10:45 a. m., sermon by the pastor, "Danger Spots in Life"; Junior Christian Endeavor, 3 p. m.; service at 7:30 p. m., sermon by the pastor, "The Kind of Person God Can Use."

First Church of the Nazarene

508 Oldtown road; the Rev. C. N. Hutchinson, minister. Sunday school, 9:30 a. m.; worship 10:45, "The First Year of the Early Church"; Young People's meeting, 6:30 p. m.; service 7:30.

Christian and Missionary Alliance

123 South Lee street; minister, the Rev. Edward W. Engelhardt. 9:45, Sunday school; 10:45, worship; 7:00, Young People's hour; 7:45, evangelistic service.

Christian Tabernacle

James H. Lilley, minister; meets in Knights of Malta hall, back of court house. Preaching, 7:45 p. m.

Frostburg Churches

Welsh Memorial

W. D. Reese, pastor. 10 a. m. Sunday school; 11 a. m. and 7:30 p. m. worship; 6:30 p. m. senior and junior B. T. U.

First Methodist

The Rev. Watson E. Holley, pastor. 9:30 a. m., Sunday school; 10:45 a. m., church service with pastor preaching a special sermon on "The Crusade for Christ; 6:30 p. m., Junior hi fellowship and Young People's fellowship; 7:30 p. m., "Christianity a Religion of Action.

Church of the Brethren

Foster M. Bittinger, pastor 10 a. m., church school; 11 a. m., worship, theme, "Life's Greatest Exploration"; 6:30, Jr. B. Y. P. D.; 7:30, evening worship, sermon by the Rev. John Grim.

First Presbyterian

The Rev. Henry Little, minister; Sunday school, 9:45 a. m.; public worship 11 a. m.; Young People's society, 6:30 p. m.

Saint Michael's Catholic

The Rev. Patrick J. Bradley, pastor; the Rev. Francis E. Montgomery, administrator; the Rev. Dominic A. Bonomo, assistant, third Sunday after Epiphany; low masses, 5:30, 7:30 and 9 a. m., the girls of the parish will receive holy communion at 9 o'clock mass; high mass, 10:15 a. m.; baptisms, 1 p. m.; novena devotion of the miraculous medal, 7:30 p. m. The annual collection for home and foreign missions will be taken at all masses this Sunday and the Rev. Charles Quinn, Westernport, will preach at all masses.

Salem Evangelical and Reformed

Church school, 9:30 a. m.; worship service, 10:45 a. m., sermon theme, "Christian Stability"; Young People's meeting, 7 p. m. at the parsonage. The program will consist of a worship program and a social hour. All persons between the ages of 12 and 24 are urged to attend.

Zion Evangelical and Reformed

The Rev. Edwin R. Wedller, BT pastor; third Sunday after Epiphany; 9:45 a. m. Sunday school; 11 a. m. morning service.

Frostburg Church of the Nazarene

Corner Center and Charles streets; the Rev. Leonard L. Wright, pastor; Sunday school, 9:45 a. m.; divine worship, 10:45 a. m.; N.Y.P.S. meet, 6:45 p. m.; evangelistic service, 7:30 p. m. Special services each night through the week with the Rev. C. N. Hutchinson, pastor of the Church of the Nazarene, Cumberland, speaker. Also special singing with the Bane Sisters from LaVale.

Barton Church of the Nazarene

The Rev. Leonard L. Wright, pastor; Sunday school, 1:30 p. m.; preaching service, 2:30 p. m.

John Wesley Methodist

The Rev. Ramsey Bridges, minister; 9:45 a. m. church school; 3 p. m. afternoon worship, subject, "Follow Me"; 6:30 p. m. Young Fellowship.

Congregational Church

The Rev. J. F. Zimmerman, pastor. Sunday school, 10 o'clock; worship service, 11 o'clock; Christian Endeavor, 6:30 p. m.; evening vesper, 7:30 p. m.

The cheetah is the fastest animal in the world over short distances.

Mexico is planning a vast "University of the Air" at Guadalajara.

Ivory is obtained from the elephant, the walrus, the hippopotamus and the narwhal.

Acts AT ONCE to relieve BAD COUGHS (DUE TO COLDS)

Prescribed by thousands of Doctors! Pertussin—a famous herbal remedy—is *scientifically* prepared not only to quickly help relieve such coughing, but also it loosens and makes phlegm easier to raise. *Safe* and *mighty effective* for both old and young. Inexpensive! At all drugstores. PERTUSSIN

FIRST NAZARENE CHURCH
508 Oldtown Road
Sunday, January 21
Morning Worship 10:45
Evening Worship 7:30
Special Singing and Practical Preaching

Delicious Waffles made with DUFF'S WAFFLE MIX

Serve with spiced peach filled with fluffy cream cheese and pecans on crisp lettuce.

No ration points required

Duff's WAFFLE MIX — Easy! Just add WATER

LB

18th Century
Bedroom Suite
in Rich Mahogany

Faithfully reproduced by skilled craftsmen from a classic 18th Century favorite, here is a suite you will be proud of for years to come. Note the graceful bow fronts, scroll mirrors, spade feet and fluted posts. Quality built throughout in fine mahogany veneers with other woods. Includes bed, chest and choice of vanity or dresser.

$149

Easy Terms

LB L. BERNSTEIN 9 N. CENTRE STREET

Prices Effective Until Closing Jan. 20, 1945

We take this opportunity to salute those patriotic members of Local War Price and Rationing Boards who have given their time and effort during the wartime emergency. Their tasks have been both arduous and difficult, but we are confident that our citizens recognize the good work they have performed.

Acme Super Markets

SALE OF JUICES!

For "Health's Sake" Serve the Family More Fruit and Vegetable Juices . . . Acme Markets Carry a Complete Line of Finest Juices at Lowest Prices. Lay in a Supply Now!

Florida Fancy, Point Free	ORANGE JUICE	46-oz. can	45c
Rob-ford Fancy, 40 Blue Pts.	TOMATO JUICE	46-oz. can	21c
Glenwood Fancy Grade "A" Unsweetened, 20 Blue Points	GRAPEFRUIT JUICE	46-oz. can	29c

Orange-Grapefruit Juice	20 Blue Points	46-oz. can	39c
Fancy Apple Juice	Pt. Free	qt. bottle	20c
Mi-Ho Prune Juice	Pt. Free	qt. bottle	26c
Heinz Grape Juice	30 Blue Pts.	qt. bottle	39c
V-8 Vegetable Juice Cocktail	20 Blue Pts.	46-oz. can	29c
Fancy Apricot Nectar	Pt. Free	12-oz. can	11c

Red Stamps Q5 to X5 Good Now
FOR 10 POINTS EACH

Acme Pt. Free Poultry
CHICKENS
Large Stewing — Fully Dressed — lb. 50c

DUCKLINGS dressed Pt. Free lb. 35c

Grade 'B' BEEF ROASTS

Chuck Roast	5 pts. lb.	25c
Standing Rib 10 inch	pts. lb.	27c
Rump Roast boneless	pts. lb.	35c
Plate Boil	1 pt. lb.	19c
Beef Liver	4 pts. lb.	37c
Pork Sausage Country Style	5 pts. lb.	39c

Perch Fillets lb. 35c Point Free

Ass't'd Loaves lb. 33c Country Style

Rob-ford Blue Rose Rice 2-lb. carton 23c

Choice Tomatoes 20 Blue Points	No. 2 can	11c
ASCO Cut Red Beets	No. 2 can	10c
Shawnee Soy-a-Tash	No. 2 can	18c
Kosher Style Dill Pickles	qt. jar	21c
Spaghetti Dinners	½ Red Pt. pkg.	26c
Del Monte Tomato Sauce	8-oz. can	6c
Choice Pack Spinach	20 blue pts. No. 2½ can	19c
Farmdale String Beans 10 blue pts. a can	2 No. 2 cans	23c
ASCO Oleomargarine	2 red pts. lb. print	22c
Good Luck Oleo	2 red pts. lb. print	26c
Bottle Caps	1 gross carton	19c

Dubuque Spiced Luncheon Meat 3 Red Pts. 12-oz. can 30c

3 Out of Every 4 Customers Prefer ASCO Heat-Flo Roasted COFFEE lb. bag 24c

SPECIAL COMBINATION SALE! One Loaf Enriched SUPREME BREAD And One Big Full 2-Lb. Family Size Citrus MARMALADE Both for 25c — No Pts. Needed

Acme Golden Corn	20 blue pts. No. 2 can	14c
Buckeye Yellow Cornmeal	5-lb. bag	24c
Baby Lima Beans	1-lb. carton	15c
Prim Pastry Flour	5-lb. bag	25c
ASCO Baking Powder	8-oz. can	8c
ASCO Vanilla Extract	2-oz. bottle	31c
Jumbo Lake Herring	6-lb. pail	1.15
Cal. Grated Tuna Fish	2 red pts. 6-oz. can	27c
ASCO Buckwheat Flour	20-oz. pkg.	9c
Armour's Potted Meats	3¼-oz. can	6c
Kraft Macaroni Dinners	½ red pt. pkg.	10c
Westinghouse Mazda Bulbs	7½ to 60 watt	10c
V-Mail Stationery	2 pkgs.	15c
Speedup Bleach	quart bottle	9c
Woodbury's Facial Soap	3 cakes	23c
Sweetheart Toilet Soap	3 cakes	20c

YOU'LL LIKE THE DELICIOUS FLAVOR OF ASCO Orange Pekoe Tea ¼-lb. pkg. 19c, ½-lb. pkg. 34c

Catsup—ASCO Fancy 30 Blue Pts.	14 oz. bottle	16c
Mayonnaise—Hom-de-Lite	pint jar	26c
Cheese—Kraft's Velveeta 6 Red Pts.	½ lb. pkg.	20c
Kidney Beans—Comstock Red	17½-oz. jar	12c
Baked Beans—Heinz	18-oz. can	14c
Cake Flour—Gold Seal	44-oz. pkg.	20c
Oats—Gold Seal Fancy	48-oz. pkg.	23c
Devil's Food Mix—Duff's	14-oz. pkg.	22c
Apple Butter—Betty Jane 2	38-oz. jars	43c
Tomato Soup—Campbell's	10½-oz. can	9c
Karo Syrup—Blue Label	5-lb. jar	35c

Selected Fresh Fruits & Vegetables

ORANGES Calif. Juicy Doz. 29c
CRISP CARROTS 2 large bchs. 17c
GREEN BROCCOLI large bunch 29c
Lettuce 2 large heads 25c
Apples 3 lbs. 29c
Tangerines doz. 25c
Texas Red Beets large bunch 9c
Fancy Repack Tomatoes lb. 29c

ACME SUPER VALUES

EXTRA SPECIAL Pillsbury's Best FLOUR 25-lb. sack 1.19

EXTRA SPECIAL Sun Maid Seeded RAISINS 2 15-oz. pkgs. 29c

EXTRA SPECIAL Choice Pack Early June PEAS 20 Blue Pts. a can 2 NO. 2 CANS 19c

EXTRA SPECIAL Hershey's COCOA ½-lb. pkg. 9c

EXTRA SPECIAL Fancy SOUP BEANS 2 12-oz. cartons 15c

NEW "SOAPY-RICH" RINSO sml. pkg. 10c 2 lge. pkgs. 45c

TRY LIFEBUOY HEALTH SOAP 3 cakes 20c

SWAN SOAP 2 med. bars 17c

THE NEW WAY TO DRINK YOUR VITAMINS AND LIKE 'EM! Borden's Hemo Vitamin-Mineral Fortified, Delicious! 59c

LUX TOILET SOAP 3 cakes 20c

LUX FLAKES sml. pkg. 10c lge. pkg. 23c

SWAN SOAP 2 large bars 19c

Old Dutch Cleanser Chases Dirt 2 cans 15c

Phillips Delicious Pumpkin No. 2½ Can 14c

Miss Madeleine J. White Will Be Married Today

Will Become the Bride of William H. Burner at Rawlings

Miss Madeleine Jane White, daughter of Mr. and Mrs. Caleb J. White, Rawlings, will become the bride of William Hampson Burner, son of Mr. and Mrs. James B. Burner, 35 South street, this city, today.

The wedding ceremony will be solemnized at 8 o'clock this evening in the Rawlings Methodist church, which will be banked with pine boughs and fern and decorated with candelabra of tall white tapers and bouquets of white snapdragons. The Rev. Louis P. Chastain, pastor, will officiate.

Mrs. J. Robert Winebrenner, sister of the bride, will be matron of honor and her only attendant. Paul Fisher, this city, will serve as Mr. Burner's best man and Jack Armstrong and William Shumaker, both of Rawlings, will be the ushers.

Miss June Summerfield will play the traditional wedding processional from the opera Lohengrin and the recessional by Mendelssohn as well as a program of nuptial music. Mrs. William Hoover will sing, "Because," and "O Promise Me."

The bride, who will be given in marriage by her father will be attired in a dark moss green wool, street length, two piece dress with which she will wear black accessories. An orchid corsage will complete her costume.

Her matron of honor will wear a yellow wool costume with brown accessories and a corsage of talisman roses.

Mrs. White has chosen a deep fuchsia and rose costume for her daughter's wedding with which she will wear black accessories and a corsage of camelias.

The bride-elect is a graduate of Allegany high school and Catherman's Business school. She is employed by the National Biscuit Company. Mr. Burner is a graduate of the Poolesville high school and is employed by the Ort Baking Company.

Mr. and Mrs. White will entertain with a wedding reception in honor of their daughter and her bridal party, at their home following the ceremony. An all white color scheme will be carried out in the decorations of the tiered wedding cake adorned with a miniature bride and bridegroom, and a crystal bowl of white pompoms, encircled with smilax and candelabra of tall white tapers will center the refreshment table. Mrs. James White will preside at the punch bowl and will be assisted in serving by Miss Gloria Summerfield, Miss Betty Armstrong, Miss Lucille Armstrong and Miss Betty Burner.

The bride has chosen a green suit with gold colored top coat and black accessories for traveling and after a wedding trip south the couple will reside in Cumberland.

LaVale P-TA Hears Ralph R. Webster

The LaVale Parent Teacher Association heard Ralph R. Webster, principal of Allegany high school explain the school program sponsored by the Governor at the meeting Thursday evening. He was introduced by J. K. Snyder who presided at the business session. Miss Leviah Daniel's fifth grade won the $5 award for the greatest percentage of parents present.

The entertainment program was presented by the pupils of the sixth grade, under the direction of Miss Nellie Powell, and consisted of a dramatization of "Little Brown Coco," and a patriotic sketch. John Sprow and his sister, Johanna, accordionist and xyloponist played several numbers and the former presented some magic tricks. A social concluded the evening and refreshments were served by the home room mothers.

Reynolds Heads Kingsley Class

Church Remodeling Plans Outlined by the Rev. H. A. Kester

The Men's Brotherhood Bible Class of Kingsley Methodist church met at the home of Mr. and Mrs. William Hiser, Warwick street for the monthly meeting and election of officers, Thursday evening.

James Reynolds was re-elected president for the ensuing year. Other officers are Harold DeVore, vice president; Ray Nine, secretary-treasurer; Virgil Twigg, librarian and chairman of the Reception committee.

The meeting opened with a devocational by the president; Brooks Heavener gave a talk, using as his topic, "Friends"; and C. B. Pardew was recommended by the class to the Sunday School board for teacher, he has served as teacher for six years.

During the business meeting plans for the coming year were discussed and the Rev. Hirl A. Kester, pastor, gave a brief outline of the plans for the remodeling of the church, which he said, will be started as soon as possible after the war is over.

At the close of the business session a social hour was held and refreshments were served by Mrs. Hiser.

The next meeting will be held February 8 at the home of Mr. and Mrs. C. B. Pardew, 706 Montgomery avenue.

Sanford Miller To Wed Theresa Bennett Shank

Ceremony To Be Performed in Home of Bride's Parents Tomorrow

Mrs. Theresa Bennett Shank, daughter of Mr. and Mrs. Frank Bennett, 720 Brookfield avenue, will become the bride of Sanford Miller, son of Mr. and Mrs. Daniel H. Miller, Saegertown, Pa., tomorrow.

The wedding ceremony will be solemnized at 1 o'clock in the afternoon in the home of the bride's parents, before an improvised altar in front of the fireplace, which will be banked with palms and tall white standards of white gladioli. A miniature bride and bridegroom before a tiny garden gate covered with red roses will adorn the mantle. The Rev. C. M. Helmick, pastor of the Pinto Menonite church, will officiate at the ceremony and be assisted by the Rev. R. P. Dayton, also of the Pinto church.

Miss Mildred Blauch of Ridgeley, will be maid of honor and the bride's only attendant, while Earl Dengler, Lebanon, Pa., will serve as Mr. Miller's best man.

A musical program will be presented and will include a vocal solo by Myron Livingood, who will sing, "O Promise Me"; a quartet composed of Mrs. Harry Barton, Mrs. Claude Yoder, Earl Blauch and Myron Livingood, who will sing, "Jesus the Wedding Guest," and "Hand in Hand"; Mrs. Barton and Mr. Livingood will sing "I Love You Truly," as a duet.

The bride will be attired in a two piece baby blue wool dress with which she will wear a corsage of talisman roses and carry a white Bible, a gift of the bridegroom.

Her maid of honor will wear a two piece light gray wool costume and a corsage of pink rosebuds. Mrs. Bennett has chosen a navy blue costume for her daughter's wedding with which she will wear a corsage of yellow roses.

The bride is a graduate of Pennsylvania avenue high school and attended Eastern Menonite school, Harrisonburg, Va. She is employed by her father at the Bennett Appliance Sales Company.

Mr. Miller attended the schools of Manson, Iowa, and is now employed in the Civilian Publicity Service Camp at Luray, Va.

Mr. and Mrs. Bennett will entertain with a wedding reception in honor of their daughter and her bridal party following the ceremony for approximately fifty guests. The bridal decorations will be carried out with a tiered wedding cake adorned with a miniature bride and bridegroom, and the bouquets of white flowers centering the refreshment table. Assisting the hostess in serving will be Miss Doris Livingood, Miss Irene Blauch, Miss Janet Abe and Miss Georgia Lois Helmich.

Mr. Miller and his bride leave for a trip through Ohio and visit in Saegertown after the reception. The bride has chosen a brown gabardine costume with matching accessories for traveling. Upon their return she will reside with her parents for the present.

Woman's GOP Club Will Assist at Lincoln Day Dinner

The Woman's Republican Club decided to assist at the Lincoln day dinner which the State Central Committee is sponsoring and formulated plans for the February meeting at the session Thursday at the little house. Mrs. Paul M. Fletcher presided and appointed Mrs. George Barncord chairman of the sale of tickets for the dinner; and Mrs. James Morris, Mrs. Morgan C. Harris, Mrs. Jessie White, Mrs. Karl Bachman and Mrs. Charles VanNewkirk the committee in charge of the table decorations. It was also decided to give a prize of $5 to the member selling the most tickets.

A comedy skit, "A Better City Campaign," will feature the next meeting and will be under the direction of Mrs. James Orr. Mrs. Jennie Lancaster will conduct a spelling bee and Mrs. James Morris will be in charge of the refreshments.

Mrs. Albert Nichols was appointed to attend the meeting of the Community Servicemen's organization Monday evening at the city hall, as the representative of the club. Tentative plans were also made for a rummage sale to be held in April.

Miss Alverda Ford, member of the faculty at Fort Hill high school, and member of the Women's Republican Club, explained the governor's school program for the state.

Five new members were accepted by the club and are Mrs. R. C. Kogel, Mrs. Bessie Anderson, Mrs. Charles Walz, Mrs. J. G. Lester and Mrs. Clifton White.

Cumberlanders Mark Wedding Anniversary

Mr. and Mrs. Franklin H. Ankeney, 101 Washington street, celebrated their forty-eighth wedding anniversary January 14 at their winter home in Miami, Fla., with a dinner party at the Lopez Grill on South Federal highway.

The former Miss Grace Louise Charles, daughter of Mr. and Mrs. Benjamin F. Charles of Big Springs, and Mr. Ankeney, son of Mr. and Mrs. Freeland H. Ankeney ,of Clear Springs, were married January 14, 1897, in St. Peter's Lutheran church, Clear Springs. Mr. and Mrs. Ankeney had three children, the late Franklin C. Ankeney, Douglas C. Ankeney, who died at birth; and Pfc. John Charles Ankeney, of the United States Army Air Forces, now stationed at Boco Ration army field, Fla.

Mr. Ankeney came to Cumberland from Baltimore and purchased an interest in the Stationery and Wall Paper business that had been established by Clifton W. White several years previously, and 1927 he purchased Mr. White's interest. He is the president of the Ankeney Company Inc. Mrs. Ankeney is a past president and one of the organizers of the Ladies Auxiliary of Central YMCA.

Besides their son out of town guests attending the dinner included Miss Anna A. McGraw, this city.

Henry Hart Auxiliary Will Meet Tuesday

The Ladies Auxiliary of Henry Hart Post Veterans of Foreign Wars will hold its monthly meeting at 8 o'clock Tuesday evening at the home, at which time final plans will be made for the supper to be held January 31, and routine business will be transacted.

A social hour will be held at the conclusion of the business session. Mrs. Ruth Lindner and Mrs. Mary Smith, co-chairmen are being assisted by Mrs. Emma McCoy, Mrs. Mary Brinkman, Mrs. Violet Korns and Mrs. Zelline Norris.

Bible Class Meets

The Ladies Bible class of St. Mark's Reformed church held its monthly meeting Wednesday evening at the home of Mrs. C. J. Twigg, Fayette street, with Mrs. I. M. Raymond and Mrs. L. L. Clem, co-hostesses. Mrs. S. S. Dowlan presided and routine business was transacted. Nineteen members attended.

A social followed the meeting and refreshments were served. The February meeting will be held at the home of Miss Fannie Paupe, 27 Henderson avenue.

Events in Brief

The Ladies Shrine Club will meet at 9 o'clock January 30 in the Masonic temple, instead of January 23, the regular meeting night.

A 500 card party will be held at 8:30 o'clock this evening in the Knights of Malta temple, 67 Prospect square.

Mrs. J. L. Beegle will be hostess to members of the Happy Service Club of the First Methodist church this evening.

The Aid Society of the First Baptist church will meet at 7:30 o'clock Tuesday evening at the church.

Mr. and Mrs. James Klosterman entertained members of the Allegany Police Boys' Club team of Midget Basketball league with a spaghetti supper and party Thursday evening at their home, North Centre street.

Approximately 160 persons attended the West Side Parent-Teacher Association annual card party Thursday evening. Mrs. Quita Barron was general chairman.

WCTU Gives Station Wagon to Red Cross

The Women's Christian Temperance Union held its monthly meeting Wednesday afternoon at the Central YMCA, with Mrs. John S. S. Cook leading the devotional, her subject was "Thoughts for the New Year."

Mrs. Cook also reported that the station wagon presented to the Red Cross by the Maryland Woman's Christian Temperance Union, in their errand of mercy in collecting blood either to be sent for transfusions or plasma to save the lives of our precious boys," was dedicated by Miss Bertha Tyson, recently in Baltimore. Mrs. Cook reminded the group that the national association had presented a number of ambulances to the Red Cross, but as Maryland was a small state, the state organization was proud to contribute a station wagon as its part in the presentation. She also pointed out that all the members are also members of the Red Cross and have been knitting, sewing and working in Red Cross groups.

A playlet, "How To Tell What You Know about Alcohol," was presented by Mrs. James Kirkpatrick, Mrs. A. E. Kesecker, Mrs. John Burkhart, Mrs. Frank Beachley, Mrs. Ernest Yates and Mrs. Cook.

The membership drive was postponed until a later date; but four new members were added to the organization, Mrs. Robert Young, Mrs. Louis Sinster, Mrs. Mary Crump, and Mrs. Mary Daily.

The next meeting will be held February 21 at Central YMCA.

Ministers' Group Will Meet Here

Mapleside Church Will Be Host at District Session Monday

The Mapleside Methodist church will be host for the monthly meeting of the Hagerstown District Methodist Ministers Association, which will be held jointly with the Ministers Wives Association, Monday.

The Rev. Watson Holley of the Frostburg church, will be the speaker at the business session which will be held at 11 o'clock, with the Rev. S. R. Neel, pastor of Trinity Methodist church, presiding, and conducting the devotional service. The nation wide "Crusade for Christ," will be discussed.

The Rev. John R. Wilson of the Eckhart church, librarian of the association, will report on the district circulating library, which contains all the late books on religion, and some of the late novels and biographies. The district association also exchanged books with other districts of the Baltimore Conference.

Dinner will be served by the women of the host church at 12:30 o'clock and will be followed by an entertainment program presented by the Ministers Wives Association under the chairmanship of Mrs. Emily Merchant.

Episcopalians Will Attend Meeting

Emmanuel Episcopal church and Holy Cross Episcopal church will both be represented at the Episcopal Diocese of Maryland convention to be held in Baltimore next Tuesday and Wednesday.

The Rev. David C. Watson, rector, the Rev. Stanley Schwind, assistant, William L. Wilson delegate from Emmanuel; Mrs. John Bestwick, president of the Guild; Mrs. T. M. Andrews, delegate from the Guild; and Mrs. Thomas LeClear, regional vice president of the Women's Auxiliary of the diocese of Maryland will attend from Emmanuel; and the Rev. Louis H. Ewald, rector from Holy Cross.

The Right Rev. Noble C. Powell, bishop of the diocese, will make the annual address at the 8 o'clock service Tuesday evening in the Church of St. Michael and All Angel. A dinner will precede this service. Holy Communion will be celebrated at 8 o'clock Wednesday morning in Emmanuel church, followed by a breakfast and the business session at 10 o'clock.

Society To Donate Memorial Window

A memorial window will be presented by the Women's Society of Christian Service of the Flintstone Methodist church for the new church. Plans were formulated at the meeting earlier this week at the home of Mrs. Dorothy House Smith, with Mrs. Nellie Cheney presiding.

The group also decided to sponsor a supper to raise funds for the Crusade for Christ and other church activities. The date to be set later.

Marriage Licenses

Licenses to marry were issued to the following four couples yesterday in the office of the clerk of circuit court:

Edward Arthur Spitek, California, Pa., and Helen Brosky, West Brownsville, Pa.

Douglas Fred Blair, Wilmerding, Pa., and Agnes Walker, Richmond, Va.

Paul Jackson Yoder and Anna Bertha Nicholson, Meyersdale, Pa.

Gilbert Franklin Wagner, Jr., Hyattsville, and Grace Katherine Davis, Lignum, Va.

Miss Mary L. Rice Resigns At Allegany High School

Teacher Accepts Position at Crandon Institute in Uruguay

Miss Mary L. Rice, teacher of World History at Allegany high school for the past several years, has resigned and accepted a position at Crandon Institute, a high school and normal school in Montevideo, Uruguay. Her resignation will become effective January 31.

A native of Reedville, Va., she is a sister of Miss Martha O. Rice, 404 Washington street, of the faculty of Fort Hill high school, and a niece of the late Olin R. Rice former principal of Beall high school.

Miss Rice received her B. A. degree from Western Maryland college, Westminister and her M. A. degree from Columbia university, New York City. She taught in the Mt. Savage high school prior to her appointment to Allegany high school where she chiefly taught in the Social Studies department until the past several years when she changed to World History. She has also been serving as advisor of the Allegany High School History Club.

A member of various civic and professional organizations here Miss Rice has also been serving as educational director of Maryland Alpha Chapter, Delta Theta Chi sorority. She has traveled extensively, as that is her hobby, and spent one summer on the West Coast of South America, another in Mexico, besides trips to Europe, the Orient, Canada, Burmuda, Cuba and numerous trips here visiting most of the states.

Miss Rice's plans for departure are indefinite, but she will leave here in time for the opening of school in March.

Homemakers To Meet

The Potomac Valley Homemakers Club will meet at 1:30 o'clock Tuesday afternoon at the home of Mrs. F. L. Byrd, Pinto, and answer the roll call by reciting an American poem.

Mrs. J. William Loar will preside and appoint her chairman for the coming year and Miss Maude A. Bean will outline the work for the year.

MURPHY'S SHOE REPAIR 2nd Floor

STRAIGHT HEELS

LOOK BETTER
FEEL BETTER
SAVE YOUR SHOES
SAVE MONEY
STRETCH SHOE STAMPS

Five Minute Service on Heels and Heel Taps

EXPERT SHOE REPAIR

•DANCING CLASSES•
NOW FORMING
for Children and Adults

• TAP • BALLET • ACROBATIC
• TOE and • BALLROOM

Latest Methods
New York Trained Teachers

Enroll Saturday between 11 and 5 at Studio over Darling Shop or Phone 1178-J after 5

LEE WINTER STUDIO

"They have three of the best bartenders! You've never tasted better drinks than Ray and Andy mix. And I'll take back all I ever said about a girl not being able to mix a good drink, because Lillian is tops!"

FORT CUMBERLAND HOTEL COCKTAIL ROOMS

No... There's Never an Old Hat in Stock at FIELD'S!

Why? If weather conditions beyond our control retards regular selling . . we simply SLASH THE SELLING PRICE and DISREGARD COST!

Following This Policy . . .
FIELD'S HATS ARE ALWAYS FASHION RIGHT

SATURDAY
700 Brand New HATS

Every 1.98 Hat, Sale Price 1.32
Every 2.98 Hat, Sale Price 1.98
Every 3.98 Hat, Sale Price 2.66
Every 4.98 Hat, Sale Price 3.32
Every 5.98 Hat, Sale Price 3.99
Every 6.98 Hat, Sale Price 4.66
Every 7.98 Hat, Sale Price 5.32
Every 10.00 Hat, Sale Price 6.67

1/3 OFF

SUPER SPECIAL
100 MORE HATS
While They Last
88c
Every HAT Worth DOUBLE and MORE!

FIELDS
119 Baltimore Street

NYLON HOSE
Silk and Rayon Repaired
RUNS, PULLS & SNAGS
Send hose by mail and we will inform you of cost.

BEAUTIFUL HOSIERY
4 pairs for $1.00
2nd of high grade hose direct from Factory to You! A New Pair Free if not entirely satisfied. Send $1.00 by mail or call at Mill.
SHALLIS HOSIERY MILLS
Phone 22272 Keyser, W. Va.

The Best Bread Money Can Buy
OLD HOME ENRICHED
BUMPER BREAD
Baked By
Community Baking Co.

Auto Loans In 5 Minutes
We Lend Top Dollar On Your Car
NATIONAL LOAN CO.
201 South George Street
Phone 2017
Lester Millenson, Mgr.
Abundant Parking Space At Our Convenient Location

Semi-Annual
CLEARANCE
Children's and Juniors'
BETTER DRESSES
Reduced to $3.98
Just a Few Chubbies Included

Remaining Stock of
COAT SETS AND JACKETS
Small Sizes Only
1/2 price

Remaining Stock of Children's Hats . . . $1.00

Buy War Bonds

LILLIAN'S GIRL SHOP
Cumberland, Md.

Maryland's Finest Foods
PORTER'S RESTAURANT
18-20 North Mechanic Street

"I've just learned the convenience of shopping at Meredith's. It saves me many a trip down town. If I forget something I can always run down in the evening, enjoy a soda or sundae, get my favorite magazine and do my grocery buying."

MEREDITH'S
The Neighborhood Store that carries 'most everything
CORNER MARYLAND AVENUE AND WILLIAMS STREET

FINAL CLEARANCE

One Group
DRESSES SUITS COATS
NOW 1/2 PRICE

ONE GROUP
HATS
Valus up to $19.50
NOW $2. $3. and $5.

NO APPROVALS
NO C.O.D.'S
ALL SALES FINAL

EVELYN BARTON BROWN
Eleven North Liberty Street
Phone 336

Relief At Last For Your Cough

Chronic bronchitis may develop if your cough, chest cold, or acute bronchitis is not treated and you cannot afford to take a chance with any medicine less potent than Creomulsion which goes right to the seat of the trouble to help loosen and expel germ laden phlegm and aid nature to soothe and heal raw, tender, inflamed bronchial mucous membranes.

Creomulsion blends beechwood creosote by special process with other time tested medicines for coughs. It contains no narcotics.

No matter how many medicines you have tried, tell your druggist to sell you a bottle of Creomulsion with the understanding you must like the way it quickly allays the cough, permitting rest and sleep, or you are to have your money back. (Adv.)

RUPTURED
Wear a form fitting MILLER TRUSS
Entirely Different
Enjoy your sleep
Enjoy your swim
TWO FULL WEEKS
Consult your Physician before deciding to keep it
RAND'S CUT RATE BALTIMORE AND CENTRE STS.

Need Glasses?
Come to Cumberland's Original One Price Optical House where you get examination, glasses, frames and case all for one price . . . No extra charge for bifocals.
Office Hous 9 a. m. to 5 p. m.
NEW DEAL OPTICAL
58 N. Mechanic St.

Barber Wanted
Steady or Part Time
Liberal Commissions
Modern Fixtures
CRYSTAL BARBER SHOP
21 Baltimore Street

YES YOU CAN
use your car title for a loan.
AUTO LOANS
EASY REPAY
FRIENDLY SERVICE
MILLENSON CO.
106 Liberty St. Phone 8-4-7
Irving Millenson, Mgr.

CREOMULSION
For Coughs, Chest Colds, Bronchitis
Goes to the seat of the trouble
$1.25 Size $1.08
AT ALL
Cumberland Frostburg
FORD DRUG STORES

FORT CUMBERLAND ALE

EXECUTOR'S NOTICE

THIS IS TO GIVE NOTICE, That the subscriber has obtained from the Orphans' Court of Allegany County, Maryland, letters testamentary on the estate of Priscilla [illegible]ider, late of Allegany County, Maryland, deceased. All persons having claims against the deceased are hereby warned to exhibit the same, with the vouchers thereof duly authenticated, to the subscriber on or before the 2nd, day of July, 1945. They may otherwise by law be excluded from all benefit of the said estate. All persons knowing themselves indebted to said estate are requested to make immediate payment.

Given under my hand this 2nd day of January, 1945.

EDWARD J. RYAN,
Executor,
Liberty Trust Bldg.,
City.

—Advertisement Jan 5, 12, 19, 26-N

NOTICE OF REDEMPTION TO THE HOLDERS OF ALI GHAN COUNTRY CLUB, INC. FIRST MORTGAGE 4% BONDS, DUE AUGUST 1, 1954.

Notice is hereby given: Pursuant to the provisions of Article III of the Indenture dated February 1, 1939, between the Ali Ghan Country Club, Inc., and The Liberty Trust Company of Cumberland, Maryland, as Trustee, the Ali Ghan Country Club, Inc., has elected to redeem and does hereby call for redemption on February 1, 1945, Three Thousand Dollars, aggregate principal amount, of the abovementioned 4% First Mortgage Bonds due 1954, which have been drawn by lot by The Liberty Trust Company as Trustee, as provided in said Indenture and are numbered as follows: 6, 25, 40, 65, 70, 73, [illegible]5, 90, 107, 118, 119, 132, 144.

On February 1, 1945, the above numbered bonds will become and be due and payable at par, at the principal office of The Liberty Trust Company, Corner of Baltimore and Centre Streets, Cumberland, Maryland, and all interest thereon will cease to accumulate from and after said date. Said bonds are required to be presented, together with the interest coupons maturing August 1, 1945, and subsequently, appurtenant thereto, for redemption and payment at said office of The Liberty Trust Company on or after February 1, 1945. The coupons maturing on February 1, 1945 may be presented for payment in the usual manner.

THE LIBERTY TRUST COMPANY, TRUSTEE
John J. Robinson, Trust Officer.
January 4, 1945.
Advertisement N-Jan. 6, 13, 20.

Sixty Registrants In 2-C Class Are To Report Tuesday

By GEORGE H. HANST

OAKLAND, Jan. 18 — Sixty more registrants who have 2-C classifications have been ordered to report to the local draft board Tuesday night, January 23, to be sent to the induction station for their pre-induction station for their pre-induction physical examination.

While the Tydings amendment is still in effect, these farm workers will not be drafted, but selective service headquarters has ordered all in that classification under 26 years of age to be examined physically.

Forty others with the same classification left Wednesday night for their examinations, while thirty-six other registrants left Tuesday night.

Those ordered to report next Tuesday include Thomas A. Magruder, Westernport; James F. DelSignore, Bayard, W. Va.; Herbert Camden Merrill, Oakland; Frederick L. Bittinger, Grantsville; Playford Hilary Resh, Grantsville; Floyd Lees Durst, Oakland; Raymond Irvin McRobie, Oakland; Edwin E. Yoder, Grantsville; Marvin Luther Brenneman, Bittinger; Harold Everett Steyer, Deer Park; Rudy J. Yoder, Meyersdale, Pa.; Robert K. Loughry, Mt. Lake Park; Richard William Beckman, Swanton; Everett Buehler Oester, Bittinger; Alton Butler, Grantsville; Clarence L. Scheffel, Grantsville.

Leslie G. Guard, Somerfield, Pa.; Harry Vitez, Somerfield; Edison Elmer Beachy, Bittinger; Vernon E. Reichenbecher, Grantsville; Clark Austin Kolb, Accident; Dairl Hubert Wright, Salisbury, Pa.; Robert Donald Warnick, Grantsville; Clarence W. Broadwater, Swanton; Alvin M. Bender, Grantsville; Ray Leland Mosser, Oakland; Daniel Webster Klotz, Accident; George Arvin Crowe, Oakland.

Mark William Horchler, Grantsville; Cecil Miller Beachy, Grantsville; Raymond J. Tice, Grantsville; Earl Philip George, Accident; Merlin Leroy Gnegy, Oakland; Wilbur Harry Myers, Kitzmiller; Dale Carlton Harvey, Deer Park; Carlos Leo Riley, Oakland; Olen J. Yoder, Grantsville; Owen Blaine Frazee, Oakland; Paul Allen Maust, Grantsville; George Merrill Meese, Salisbury; Alvie Roy Beachy, Salisbury; Harold Ellsworth Fike, Lonaconing; Ernest E. Yoder, Grantsville; Lewis S. Swartzentruber, Oakland; Elmer Henry Hanft, Accident; Warren G. Thomas, Friendsville; Milton J. Yoder, Grantsville.

Floyd Owen Custer, Oakland; George C. Dieling, Grantsville; Boyd Junior Lee, Oakland; Karl Louis Csowe, Frostburg; Donald L. Moreland, Gormania; Ralph Pysell, Deer Park; Daniel Bruce Wilson, Kitzmiller; Glenn Owen Fint, Oakland; John Arthur Menges, Grantsville; Gerald Hiram Glotfelty, McHenry; Edwin Ray Yoder, Grantsville; Elliott Coolidge Harvey, Gormania; Calvin Coolidge Harvey, Swanton.

Revise Goal

Mrs. E. Z. Tower, chairman of the Garrett county chapter of the American Red Cross, was notified a few days ago of a revision in the total campaign goal for the 1945 war fund campaign. The campaign gets under way in March.

Garrett county individuals will be asked to raise $6,500, and of this amount $3,500 or 53.8 per cent will be remitted to national headquarters, and $3,000 or 46.2 per cent will be retained by the local organization.

Mrs. Paul B. Naylor, who has acted as roll call chairman for the campaign for a number of years, will be in charge again this year, it was stated.

Receives Award

Technician Third Grade Howard A. Tasker, with an ordnance unit in the South Pacific area, has received the Bronze star medal, according to an official bulletin from the War department.

Tasker is a son of Mike Tasker, Deer Park, and a brother of Mrs. Ralph Pritts, Oakland. He has been overseas since August, 1942.

Tasker has two other brothers in the service, Pvt. Jeremiah Tasker, now serving in the Philippines, and Russell Tasker, recently inducted into the army.

Twenty-three Accepted

Twenty-three Garrett county men were accepted for service in the armed forces from among the group of registrants who left Oakland on January 2 for their pre-induction physical in Baltimore. The official word just came this week to the local draft board office.

These men are subject to call after twenty-one days.

Those accepted were Simon Russell Wright, Friendsville; C. Ernest Fitzwater, Swanton; Charles Theodore Henline, Crellin; Claude Harvey Cuppett, Sang Run; Melvin Willard Beiler, Salisbury, Pa.; Henry Marshall Broadwater, Avilton; Charles Louis Briner, Jr., Oakland; William Walter DeWitt, Crellin; Harry Wilbert Canan, Crellin; Albert Jacob Smith, Accident; Theodore Arthur Peck, McHenry; Emerson Elmer Dixon, Accident.

Herman William Myers, Grantsville; Hugh Albert Ream, Oakland; James Robert Mersing, Crellin; Edward Guy Glotfelty, Crellin; Oliver Albert Lewis, Oakland; Woodrow Ross Rexrode, Swanton; Jonas Luranza Fazenbaker, Accident; Frederick Earl Smith, Accident; Edward Leo Davis, Bloomington; Stanley Adrain Smith, Deer Park; James Warren Wilson, Oakland.

Albert Jacob Smith and Edward Guy Glotfelty were accepted for limited service.

Two Reported Missing

Mrs. Carrie Friend, Pleasant Valley, received word that her husband, Pfc. Raymond Friend, has been reported missing in action since December 20, in Luxembourg area, near Germany.

He is the son of Mr. and Mrs. John Friend, Swanton.

Official word received by Mr. and Mrs. Arnold E. Fox, Friendsville from the War department this week was to the effect that their son, Wilbur Fox, had been missing in action since December 20, in Luxembourg.

Mr. and Mrs. Fox, however, have received word from their son, written since that time, in which he informed them he had been in a hospital, but at the time of writing the letter, was in Paris.

In 1684 four men were taken alive out of a mine in England after 24 days without food.

IS BOMBARDIER—Second Lt. James C. Clower, son of Mrs. Roy C. Clower, 507 Frederick street, Cumberland, is a bombardier on a B-24 heavy bombardment crew now in its final stage of training at the army air field, Casper, Wyo. Following completion of his training, he and his crew will be sent overseas to a combat area.

Robert Deadrick Receives Wings

By MYRTLE K. PARK

PETERSBURG, W. Va., Jan. 19—Mr. and Mrs. W. C. Deadrick have been notified that their son, Robert F. Deadrick, 18, naval air station, Ft. Lauderdale, Fla., recently received the navy's aircrewman's wings after completing flight combat training in Gruman Avenger torpedo bombing planes.

Petty Officer Deadrick, an aviation radioman third class, received the silver and gold symbol of flight from his commanding officer, Capt. E. L. French, at ceremonies which climaxed months of hard training at this and other navy stations, and is now qualified to join one of the teams which fly and fight in navy war planes.

He received instructions in aerial gunnery as well as aviation radio. He is a graduate of Petersburg high school in May, 1943 and joined the navy in December, 1943.

Before reporting at Ft. Lauderdale, he received training at navy specialist schools in Memphis Tenn., and Miami, Fla.

Services Are Held

Funeral services were held yesterday for Roscoe Sites, 40, at his home in Smoke Holes.

A forestry department employee, he died this week at his home after a short illness, and burial was in the family cemetery.

He was a son of Mr. and Mrs. Preston Sites, Mouth of Seneca, and entered the forestry service in connection with the CCC work some years ago.

He is survived, in addition to his parents, by his wife, Mrs. Roscoe Sites, and five children, Smoke Holes, and several brothers.

Brief Item

The Girl Scouts of Petersburg will make a house to house canvas for the March of Dimes donation for infant paralysis tomorrow morning.

Personals

Mr. and Mrs. Jesse Arnold celebrated their twenty-fifth wedding anniversary at their home on Pine street this week. A number of guests called during the day. They have two daughters, Mrs. James Flin, Jr., Moorefield, and Miss Wanda Arnold, a teacher in Moorefield high school, and a son, Arlyn Arnold at home and one grand child, Jimmy Flinn, Moorefield. Mr. and Mrs. Arnold are active members in the Brethren church here.

Mrs. Vivan Mowry has returned from Keyser where she attended the funeral of her mother, Mrs. Bessie Maud Smith, 61, who died Thursday at her home there.

French Meat Magic

By CHARLOTTE ADAMS
Associated Press Food Editor

Housewives who have been having difficulties in cooking tough cuts of beef might take a few hints from the French who have always managed to make interesting dishes out of inexpensive cuts of meat.

Here are some recipes suggested by Henri Vial, well-known French chef, now in New York:

Boeuf en Daube a la Nicoise
(For Six)

3 pounds stewing beef	⅛ teaspoon thyme
Salt and pepper	1 stalk celery
Shortening	Rind of 1 lemon
2 cloves of garlic	1 slice orange
6 onions	1 slice smoked ham
6 carrots	8 ounce glass red wine

Have the butcher cut your stew meat into 2½ by 2½ inch cubes. Season with salt and pepper and brown quickly in a frying pan in melted shortening. Place in deep casserole dish with a little more shortening and the rest of the ingredients. Simmer four hours tightly covered. Remove excess fat and correct seasoning before serving.

Mironton de Boeuf Lyonnaise

2 pounds soup beef	2 large onions
2 whole carrots	1 clove garlic
1 turnip	⅛ teaspoon thyme
½ small head cabbage	Salt and pepper
2 stalks celery	1 tablespoon chopped parsley
2 small onions	1 tablespoon lemon juice
2 leeks	Breadcrumbs
Salt and pepper	Butter or margarine
Oil for frying	

Make consumme in a large pot by stewing the beef, carrots, turnip, cabbage, celery, small onions, leeks and salt and pepper in water for three and a half hours over a slow fire. When beef is cooked, take it out of the pot and cut it into fairly thin slices.

Melt oil in a frying pan and saute large onions and add slices of beef, with more oil if necessary. Saute beef. Add garlic clove, minced thyme, salt and pepper to taste, parsley and lemon juice. Place in a large, shallow casserole, cover with breadcrumbs and dot with butter or margerine. Brown in hot oven or under broiler. Serve piping hot.

Carbonnades a la Flamande

1 clove garlic	2 tablespoons cornstarch
2 medium onions, sliced	1 tablespoon wine vinegar
3 pounds rump beef	Salt and pepper
Beer	

Have butcher cut beef in pieces the size of a silver dollar, one and a half inches think. Saute sliced onions and garlic in melted fat. Now saute pieces of beef over a fast fire, adding more fat if needed. In a casserole place a layer of the meat, then a layer of onions and repeat until all is included. Add enough beer to cover. Bake at 300 degrees two and a half hours. Remove excess fat from sauce and thicken the sauce with cornstarch, diluted with vinegar. Season lightly with salt and pepper and serve with boiled potato.

CHEF HENRI VIAL . . Beef doesn't baffle him.

California occupies more than one-half of the Pacific coastline of the United States.

Two Servicemen Held On AWOL Charges

One soldier and one sailor were being held in the citl jail Thursday on charges of being absent without leave from their posts, military police reported last evening. They are:

Pvt. George R. Brown, 21, Lewisburg, W. Va., listed as AWOL from Camp Dover, Del., for eight days. He was arrested yesterday by Trooper G. M. Rotruck.

Seaman Second Class Charles J. Lancaster, 26, Eckhart, AWOL since January 15 from New York City. He was arrested yesterday by Trooper Glen D. Folk.

FLAKO PIE CRUST

YOU SAVE time and trouble by using Flako because there's nothing to do but just add water, roll and bake. And you enjoy delicious results because Flako's quality ingredients are precision-mixed.

You also save time and trouble in making corn muffins by using Flakorn.

FLAKORN CORN MUFFIN MIX

DOUBLE YOUR BOND BUYING

MARTIN'S

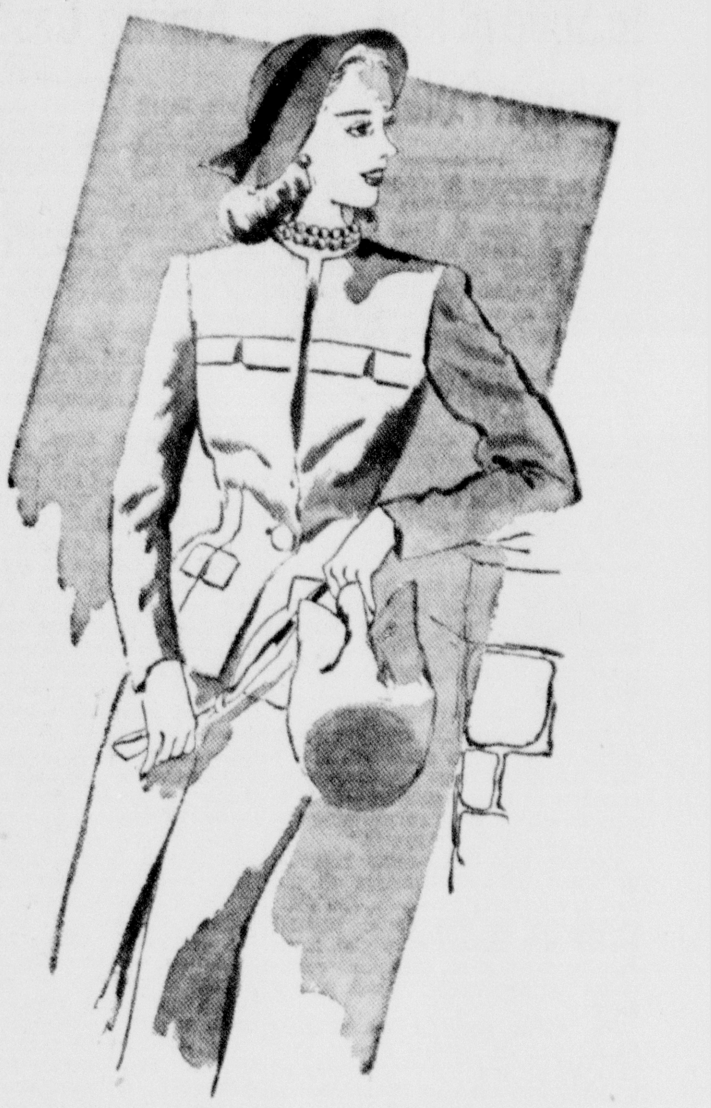

Advance Suit News . . .

See the suits that will make fashion headlines thru Spring! Dressmaker cardigans, town tailleurs, little jacket suits—all softly tailored—all designed for a versatile fashion future.

Depend on Martin's for Fashion Leadership

MARTIN'S
FINAL PRE-INVENTORY
Fine Fur Clearance!

A real opportunity to buy truly fine furs at a substantial savings. Every coat smartly styled with "that Martin Look!" Furs of unsurpassed quality tailored into luxurious, long wearing coats.

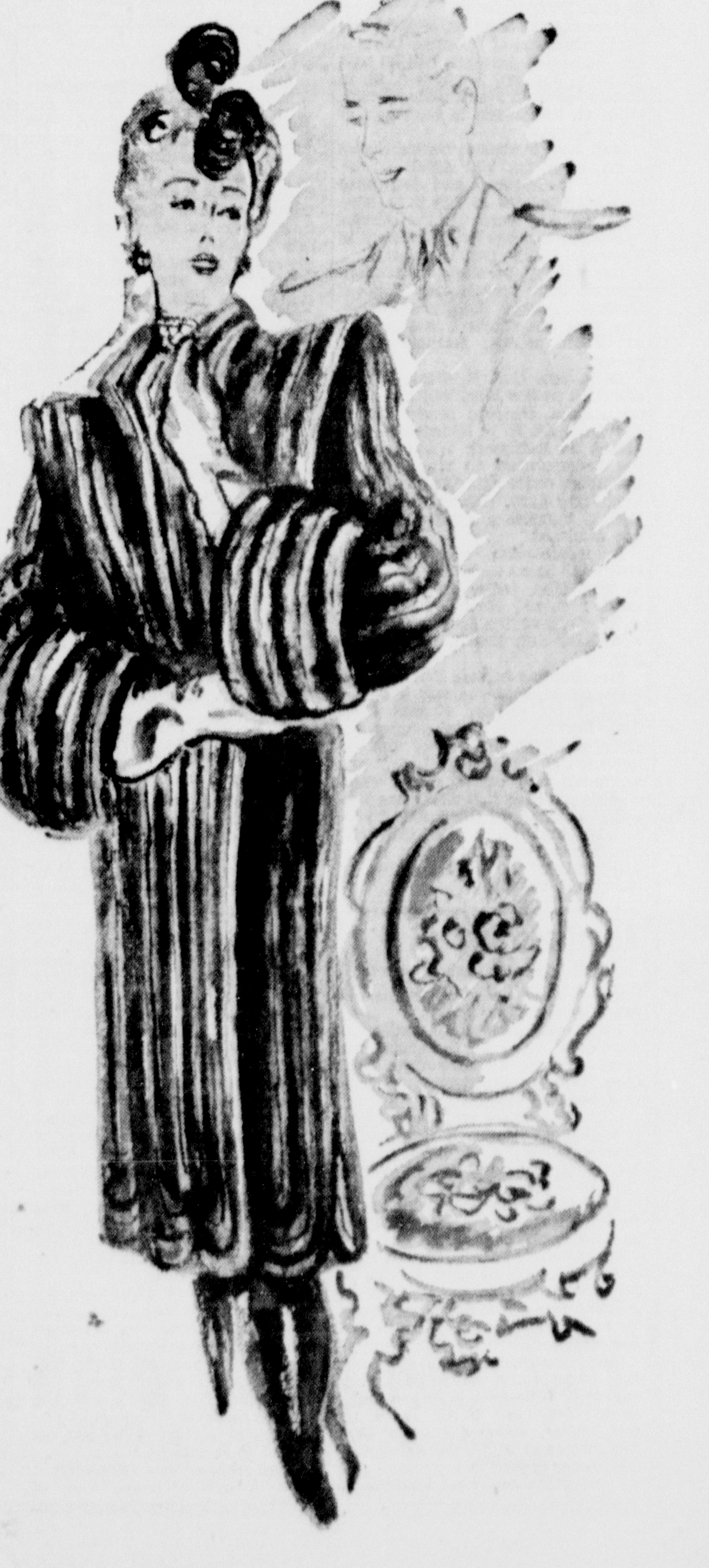

Norwegian Blue Fox, reduced to	$172.98
Sable Squirrel	334.98
Leopard	352.48
Mouton Lamb	104.98
Forest Mink Muskrat	224.98
Natural Silver Muskrat	179.98
Fur-most Mink Coney	112.48
Natural Squirrel	334.98
Indian Kidskin	142.98
South American Lamb	172.48
Sable Northern Muskrat	262.78

Plus FEDERAL TAX—20%

Caution Urged In Spite of Red Gains in Poland

By KIRKE L. SIMPSON
Associated Press War Analyst

Caution born of hard experience leads high placed British and American military circles to view the stunning progress of Russian armies in Poland as due to a sweeping German retreat in the east rather than a rout.

Shattered and overwhelmed as the German armies on that front appear to be, they may yet possess the power and the skill to stand again in defense of the eastern gateways to Berlin. The very pessimism reflected by Nazi propaganda broadcasts playing up the force and power of the vast Russian onslaught is viewed with suspicion.

An exerpt from the comment by the British official war interpreter in Washington, Brig. Gen. Horace S. Sewell, is very much in point. He noted this Nazi propaganda attitude and added:

Sees Ruse by Germans

"The Germans are making every effort to encourage optimism in Allied countries (over Russian successes) and in the face of this it is wise to refrain from committing the Soviet armies to too much."

Despite this burnt-child reaction in Allied military quarters as the Red army attack plows on, the situation for the foe could become graver in a matter of weeks, forecasting the end of organized opposition in Germany within a few months.

No Allied political or military leader has yet elected to put that into words but that undercurrent is detectable even in formal warnings against over optimism such as General Sewell's.

It seems incredible that the Germans could have effected the withdrawal of their major forces in Poland leaving only rear guards to meet the Russian attack thunderbolt without the Russians knowing.

Germans Surprised

By every present sign the attack struck with a power, force and speed and possibly in a direction the Nazi command in the east had not been anticipated or prepared for. It has moved too fast to believe that the Germans have managed the bridge and road destruction and mining operations essential to rear guard stands to cover withdrawal of main forces.

It is now clear with official Russian announcement of the capture of the Krakow Nazi bastion and of Schlossberg that both the flanking bulges above and below Poland are in ever increasing danger. Southwest of Krakow the Russians are perilously close to northwestern escape routes for Nazi forces still in the Carpathian bulge.

In spite of his own cautious doubt that a total Nazi rout in the east has yet been achieved, General Sewell finds it difficult to explain the astonishingly ineffective German resistance in Poland except on the theory that previous Russian hammering on the Balkan and Baltic flanks had forced a thinning out of the defense deployment in the center.

Local News in Brief

A memorial service will be conducted for Second Lt. Donald K. Lathrum, son of Mr. and Mrs. R. K. Lathrum, 202 Virginia avenue, tomorrow at 11 a. m., in St. John's Lutheran church, by the Rev. Edward P. Heinze, pastor.

A meeting of the Cumberland district committee of Potomac Council, Boy Scouts of America, will be held Tuesday, January 30, at 8 p. m. in the Cumberland Free Public Library. Miles G. Thompson is chairman of the committee.

Maj. Ross Purinton, United States Army chaplain, will speak at St. Mark's Evangelical and Reformed church, tomorrow at 7:30 p. m. Maj. Purinton has been in the service four years and has been stationed in Burmuda for the past two years.

The Rev. W. M. Claybon, of Hagerstown, will preach and sing at Ebenezer Baptist church tomorrow. The Rev. Mr. Claybon is a student of Storer college, Harpers Ferry, W. Va.

Tech. Sgt. Carl R. Gray, who is attached to the local WAC recruiting station, received orders Thursday from Lt. R. F. Richardson, adjutant at Baltimore WAC recruiting headquarters, to report to the Baltimore office next Wednesday for temporary duty. The nature of Sgt. Gray's temporary assignment was not disclosed.

A information and complaint booth will be set up in the post office by the OPA today from 9 a. m. until 1 p. m., Karl W. Radcliffe, chief clerk of the local War Price and Rationing Board, said yesterday.

Mrs. Pauline Schade Perkins, Baltimore pike, said she saw her husband Petty Officer Second Class Jack Perkins, an aerial gunner, "as plain as life" in one of the sequences of "Fighting Lady," the authentic navy carrier movie which was shown here this week. She took other members of the family to the theater that night and they also recognized Perkins. He is a son of Mr. and Mrs. James Perkins, 320 Maryland avenue.

Americans Hurl

(Continued from Page 1)

tanks in short order. Bazookas disposed of the other two.

(This reference to Japanese at Binalonan suggested the enemy had re-entered the highway town which Gen. Douglas MacArthur reported captured last Sunday.)

Japs Lose 600 Men

Associated Press Correspondent Spencer Davis said the Japanese lost some 600 men in three days defending the Baguio road.

The Americans, advancing on all fronts, captured two highway towns and an artillery elevation.

On the main Manila-Baguio highway, Yank infantrymen moving up from Bobonan captured Sison, about midway between Rosario and Pozorrubio, to drive a sixth wedge into the vital artery.

They approached Villasis, along this same route, in a push from captured Urdaneta, where a bitter twenty-four-hour battle raged the day before, and captured a 2800-foot bridge crossing the Agno river. Two miles beyond is a junction with an important east-west highway already under American control.

Thirteen Men Are Among Casualties

Pfc. Mark L. Wolfhope, New Baltimore, Pa., was killed in action, six other tri-state men are reported missing and six wounded, according to the latest reports.

Pfc. Wolhope, son of Mr. and Mrs. Clement Wolfhope, was killed in France December 8. In the service since September 4, 1940, he has been overseas since last September.

Pfc. Smith C. Bee, son of Mr. and Mrs. Smith Bee, RFD 3, Somerset, Pa., has been reported missing in action in Luxembourg since December 20.

Cpl. Melvin Cree, son of Mrs. Bertha Cree Lape; Staff Sgt. Emerson Crise, son of Mr. and Mrs. William Crise; Pvt. Walter Custer, Jr.; Cpl. Odell Griffith, son of Mr. and Mrs. William Griffith, and Sgt. Clyde Yinkey, son of Mr. and Mrs. Christian Yinkey, all of Somerset, Pa., were also missing in the Luxembourg action December 20. All six men were members of the Somerset national guard company and were in the army with the One Hundred and Tenth infantry regiment.

Pfc. Howard P. Adams, Crellin, was wounded in the European theater. He is the son of Mrs. Stella Adams.

Sgt. Harry J. Philippi, son of Mrs. Virtie Reams, RFD 1, Oakland, has been reported wounded in the European theater.

Staff Sgt. John B. Lewis, son of Mr. and Mrs. Albert Lewis, Consolidation, was wounded over Europe August 4 but recovered and completed his aerial combat missions. He is now at Keesler field, Miss.

Cpl. Michael Di Giustino, son of Mr. and Mrs. Joseph Di Giustino, Kitzmiller, is hospitalized at the Woodrow Wilson general hospital, Staunton, Va., as the result of wounds received at New Guinea. He had served overseas eighteen months.

Pfc. Olin F. Thompson, formerly of Oakland, husband of Mrs. Florence E. Thompson, Arlington, Va., was wounded in France November 9.

First Lt. George G. Fields, husband of Mrs. Mary Jane Fields, Washington, was wounded in France November 9. Formerly of Berkeley Springs, W. Va., he has been in the army ten years.

Germans Launch

(Continued from Page 1)

bourg. The capital found itself almost in the middle of a twenty-two-mile stretch of Allied-held positions on the west bank.

Thus the Germans, who held only fifty-five miles of the Rhine's 114 miles from the Reich south to Switzerland at the beginning of the offensive now hold eighty-four miles. French control the Rhine for eight miles from the Swiss border north.

The Germans were hurrying forces across the Rhine north of Strasbourg by pontoon bridge and ferry apparently bent on trying a new offensive now that the Ardennes effort had been blasted.

A big tank battle was breaking. American armor battered into Sessenheim, eighteen miles northeast of Strasbourg, only to be driven out by German tanks.

Thunderbolts flashed out of the skies and attacked enemy lines, where as many as 10,000 troops and a number of tanks were believed massed.

The enemy seized Stattmaten, Dengolsheim and Dalhunden in its drive that joined up with other German forces which for ten days have been hammering without success against American Maginot line positions at Hatten, eight miles south of the Reich's border.

Soviets Clamp

(Continued from Page 1)

Many Germans Cut Off

Entire German divisions were being cut off and killed on the plains and in the mountains of central and southern Poland and the forests of East Prussia in the north. Budapest, ruined Hungarian capital, also was on the verge of complete liberation.

Swamped by the Soviet avalanche the Germans were fleeing from Poland back into Germany in an effort to escape disaster; fighting raged along the southeastern Silesian frontier, on the southern East Prussian border and thirty-one miles inside eastern East Prussia as the Russian steamroller advanced up to thirty miles.

The Germans were throwing in their home army of striplings, the elderly and the physically deficient in an effort to hold the Russians at the Silesian border, and Berlin spokesmen officially termed the situation "serious."

The Soviet-sponsored German national committee in Moscow again called on the Germans to "revolt against Hitler," saying: "the German defense system in the east has crumbled—never yet has the German army been in such a catastrophic situation."

Premier-Marshal Stalin announced these victories in five orders of the day, giving all Russia its greatest single day of triumph:

1. Capture of Krakow, ancient Polish capital and southern anchor of the shattered Warsaw-Krakow line forty-three miles from the German frontier.

2. The toppling of Lodz, Poland's "Pittsburgh" and second city 70 miles southwest of fallen Warsaw. Also the capture of Leczyca, twenty-miles to the northwest and 238 miles from Berlin, and Kutno, on the Warsaw-Berlin highroad fifty-eight miles west of Warsaw and 240 miles from the German capital.

3. A new invasion of northern and northeastern East Prussia which began Jan. 15 and swept ahead twenty-eight miles on a thirty-seven-mile front, capturing Ragnit on the south bank of the Memel river five miles southeast of the big rail center of Tilsit, and also Kraupischken, thirtyone-miles inside East Prussia from the Lithuanian frontier and only fifty-three miles east of Konigsberg, the capital.

4. The fall of Dzialdowo, on the Warsaw-Danzig railway only three miles from the Southern East Prussian frontier, seventy-seven miles from the Baltic, and ninety-nine miles south of Konigsberg. In this drive the Russians were forging swiftly ahead in an effort to cut off all of East Prussia.

Announces New Offensive

5. A new offensive west of Tarnow in the Carpathian mountain region east and southeast of fallen Krakow. This fresh drive, begun Jan. 15, broke through German lines to a depth of fifty miles on a thirty-seven mile front.

South of the Carpathians, in the long German salient in Slovakia extending eastward to Kassa, Berlin admitted the Germans now were withdrawing westward in an effort to escape encirclement.

In their new break-through into East Prussia, the Third White Russian army under Marshal Ivan Cheriakhvosky, brilliant 37-year-old Jewish tank expert, crossed the Memel river on the north to outflank Tilsit, and also drove across the Sesupe river on the northeast.

Schlossberg, thirteen miles from the Eastern Lithuanian frontier fell, and the Russians, smashing through a "permanent, deeply staggered German defense" rolled on westward twelve miles through Neupeningken.

MRS. MARY BURK DIES IN KEYSER

By LUKE McDOWELL

KEYSER, W. Va., Jan. 19 — Mrs. Mary Ann Burk, 83, died at 8:30 Thursday evening in Potomac Valley hospital. She had been a patient in the hospital since last May, suffering from a fracture of the hip sustained when she fell at her home on James street.

She was a daughter of the late William and Bridgett McCamley, Wilmington, Dela., where she was born. She came to Keyser nearly sixty years ago and had since resided here.

She was the widow of John J. Burk who died several years ago. Her husband was a life-long employee of the Baltimore and Ohio Railroad Company. He served many years as yard master in the Keyser yards. She was a member of the Church of the Assumption, Keyser.

She had one child, the late Mrs. Beulah Williams, and is survived by one granddaughter, Miss Mary Katharine Williams, dietitian in Memorial hospital, Huntington, W. Va., who spent much time with her grandmother during her illness.

Other survivors are her son-in-law, A. Lee Williams, Cumberland; two sisters, Mrs. Annie Sloan, Baltimore, and Mrs. Kate King, Cumberland; a brother-in-law, C. F. Burk, Elkins, and sister-in-law, Mrs. Flossie Scribner, Cumberland.

Funeral rites will be conducted by the Rev. P. J. Monahan, pastor of the Church of the Assumption, Monday at 9:00. Interment will be in St. Thomas cemetery.

Enemy Submarine

(Continued from Page 1)

lifeboat, bailed it out and got into it, hitching their doughnut raft onto it. They picked up three more men as they left the immediate vicinity of the ship.

"Suddenly one of our group yelled out that there was a ship ahead," Yates related. "It was the submarine. It surfaced about 10 p. m., about 300 feet ahead. It opened up with machine guns, firing five bursts of thirty or forty shots each at a target which we could not see. We knew it was shooting at a lifeboat.

"Then it bore down on us. I ordered everybody out of the lifeboat and into the water. We pulled the boat down into the water as far as we could, to make it as inconspicuous as possible. Then the panic-stricken man seized me around the neck. Then we said the Lord's prayer. As the submarine passed by the man relaxed his hold.

Ship Blows Up

"The sub stood off about 500 yards and opened up with a deck gun on the after part of the Liberty ship, which was afire.

"About that time a (friendly) plane came over. We waved a little red light and the aircraft indicated that it saw us.

"About 2:15 a. m., the ship, which contained ammunition cargo, exploded. We were a mile away but the blast nearly blew us out of the water. The sea was covered with an oil slick and we feared that the fire from the ship would ignite it, but it didn't.

"Another plane came over and signalled that it saw us. At daybreak still another one came in low, dipping its wings, and others appeared later. We were picked up by a navy ship about 4 p. m."

Yates said the men on the raft told him the submarine rammed them once and later made an unsuccessful ramming attempt. During this, one man apparently got caught in the submarine's propeller and another was lost when he got too far away from the raft.

Yates reported that at one time he counted eighteen Japanese on the submarine's deck and that they were shouting gleefully and cursing the survivors.

Nazi Offensive

(Continued from Page 1)

the bulge fighting through Jan. 11, 18,416 were listed as prisoners. Allied headquarters had announced yesterday that American casualties during all December were 74,788, including other sectors of the western front.

In addition to German losses in personnel, of which approximately two-thirds were killed or seriously wounded, and the remainder captured, the Allies destroyed a mass of enemy motor vehicles and other equipment, headquarters said in its review.

"Four panzer divisions have been smashed and four panzer or panzer grenadier divisions badly battered," headquarters said. "One parachute division has been destroyed and eight Volksgrenadier divisions have been reduced in infantry strength by more than half."

The German air force was deployed at its maximum effort against the Allies, and losses on both sides have been high, it was stated.

"It is estimated that of the German air units which took part in the early stage of the battle, more than half have become casualties and can be replaced only by relatively inexperienced personnel," the Allied review said. "Our own air forces have lost only about one per cent of the total sorties dispatched."

It was disclosed for the first time that a reserve airborne division was flown from the United Kingdom to the Ardennes front in the early stage of the battle by troop-carrying planes which also played an important part in supplying of Allied forces.

BOYDEN SAYS REPLY OF WLB ON HEARING IS UNSATISFACTORY

Richard E. Boyden, president of Celanese Local 1874, Textile Workers Union of America, declared yesterday that a War Labor Board reply to a union inquiry into the status of the union's case concerning wage demands, wage adjustments and step rate proposals was "not satisfactory" and that the local will seek further clarification of the WLB reply.

The union last week asked the Philadelphia WLB for a decision asserting the company and union had reached an agreement on a number of issues including wage adjustments and step rates.

Boyden said the regional board reply stated the proposals were submitted on a Form 10, filed September 28, but that the company and union agreed to withdraw the application on October 20.

Boyden asserted the union withdrew the form so that step rate proposals and wage adjustments could be acted upon with wage demands made by the union here.

GRACE METHODIST WSCS WILL INSTALL OFFICERS SUNDAY

Installation of officers and a playlet, "Open Doors Which No Man Can Shut," will be held by the Woman's Society for Christian Service of Grace Methodist church Sunday night at 7:30 o'clock.

The WSCS service will replace the regular worship service.

Officers of the society to be installed by the Rev. Charles M. LeFew, pastor of the church, are Mrs. Clara H. LeFew, president; Mrs. R. A. Compton, vice president; Mrs. Charles Welling, corresponding secretary; Mrs. Frank Mills, recording secretary; Mrs. Vivian Mahaney, treasurer.

Mrs. Clarence Owens, secretary of local church activities; Mrs. Ernest Storer, secretary of christian social relations; Mrs. John Moffatt, secretary of missionary education and service; Mrs. Virginia Henry, secretary of children's work; Mrs. Alice Hauger, secretary of supplies; Mrs. A. E. Kesecker, chairman of spiritual life committee; Mrs. David Allender, secretary of literature and publications; Mrs. Carl Amtower, chairman of committee on missionary personnel; Mrs. Vernon Hooten, chairman of committee on status of women; Mrs. Willard Riggs, secretary of student work.

The worship service will be in charge of Mrs. Kesecker. Mrs. Walter Henry will sing a solo.

Longer Hours in Certain Situations Agreed Upon By Railroad Committee

An agreement to work longer hours, upon the decision of the railroad and the men, in such cases as are justified by a manpower shortage was entered by the grievance committee of the Brotherhood of Locomotive Firemen and Enginemen yesterday, according to Harry A. Porch, chairman of the general sessions.

Porch pointed out that the agreement had been effective in Willard, O., and that it will be adopted at other terminals when necessary.

Committee Members Are Chosen by Laundry Workers

Mrs. Charlotte Landis and Mrs. Katherine McKenzie were elected members of the Negotiation committee of United Laundry Workers, Local No. 40, CIO, at a meeting of the union held Thursday evening in Red Men's hall, Mrs. Bernadette Trost, president, announced last evening.

Reports on the state and national CIO conventions were given by Mrs. Trost, who represented local laundry workers at the Washington, D. C., and Chicago meetings.

Chief topic of discussion at the monthly meeting was the War Labor Board decision on the Liberty Cleaners contract.

Union Mining

(Continued from Page 14)

fendant is ready to give bond of $10,000 to release the attachment in this cause, the petitioner said.

Await Hearing

The mining company said it is not tearing down any buildings and is not doing anything whatsoever except shipping fire brick and will not take any other steps in the matter until the motion to dissolve the injunction is filed and a hearing can be held before the court on the questions involved.

The $10,000 bond, in fifty and 100 dollar bills was filed by Whiting for the company.

Sgt. Vandegrift

(Continued from Page 14)

my mail to catch up to me now. It should be coming along as soon as my company finds out where I am."

Sgt. Vandegrift, president of the Music Shop, Inc., entered the service in April, 1941 and until June of last year he was attached to an infantry band and traveled one summer with the Army War Show. He left for overseas last August and was attached to Company L One Hundred and Twelfth Infantry, Twenty-eighth division. He has two brothers and one sister in the service. Cpl. William A. Vandegrift is stationed at Supreme Headquarters, France; Chief Petty Officer Carl S. Vandegrift is in the navy and Mrs. Mildred D. Storer is a pharmacist mate, second class in the WAVES.

Council Is Urged

(Continued from Page 14)

vantages of the viaduct to the fifty persons who attended the meeting. They represented the Kelly-Springfield Tire Company, the Celanese plant, the Baltimore and Ohio Railroad, the Western Maryland Railway, and other local business and civic organizations.

SGT. PAUL MULLAN, PARATROOPER, IS HOME ON FURLOUGH

Sgt. Paul A. Mullan, son of Mr. and Mrs. Albert B. Mullan, 829 Columbia avenue, is home on a twenty-one-day convalescent furlough from Finney general hospital, Thomasville, Ga.

A paratrooper with the Eighty-second airborne division, Sgt. Mullan injured his leg when he fell into a shell hole the eighth day of a seventeen-day attempt to turn the northern end of the Siegfried line in Holland.

Ten of the days were spent in constant fighting. His food during those ten days consisted of three days of K-rations and what fruit he could get from the local people.

Sgt. Mullan stayed with his outfit in spite of his injury and was in charge of communications.

The fighting started when the outfit was dropped south of Nijmegen to help clear the way for the British Second army. They were under four hours of continuous firing while attempting to take a bridge at the Waal river.

In the army since June, 1942, Sgt. Mullan was with the air corps for fifteen months as crew chief of a UC-78 until his transfer to the paratroopers.

He went overseas a year ago and fought at Anzio. He has been in North Africa, Sicily, Italy, England, Holland, Belgium and on patrol duty in Germany.

Since being wounded he has been in ten different hospitals in Holland, Belgium, France, England and the United States.

He holds the Purple Heart, the European theater ribbon with three campaign stars, the Combat Infantryman Badge, the Presidential Unit Citation and the Good Conduct Medal.

Two brothers are overseas. They are Cpl. Francis A. Mullan, England, and Seaman Thomas E. Mullan, in the European theater.

Personals

Mrs. W. L. McFarland has returned to her home, Route 3, Bedford road, after undergoing on operation in Allegany hospital.

Mr. and Mrs. Vincent Anyell, LaVale, will leave today for Kingsville, Texas, where he has been transferred with the Celanese plant there.

Bonnie White is ill at the home of her parents, Mr. and Mrs. James White, Ellerslie.

Mrs. George Roy Connor, Washington, D. C., will spend the week visiting her sister-in-law, Mrs. John Kienhofer and mother-in-law, Mrs. Robert Connor, Mt. Pleasant street, Frostburg.

Mrs. Kenneth Sleeman, Gaithersburg, is spending the weekend with the Rev. and Mrs. J. William Merchant, this city; and will attend the luncheon in honor of Dr. John Dunkle tomorrow afternoon and the wedding of Miss Madeline White and William Burner this evening.

Mrs. Robert C. Wilson, Gaithersburg, is visiting her mother, Mrs. Frank Porter in Baltimore.

Mrs. Hylda Paupe, 510 Decatur street, has returned from a week in New York City.

Louis W. Lippold, who has been ill at his home, 106 Greene street, for the past several weeks is improving, but will be unable for the present to return to his duties at the Lichtenstein Company, wholesale liquor dealers.

Earle C. Nield, S 1-c, husband of Mrs. Elsie Nield, 214 Central avenue, and son of Mr. and Mrs. G. W Nield, 911 Lexington avenue, visited his home on a short furlough after taking part in two major battles on Guam and Saipan. With Mrs. Nield, he visited in Baltimore, later taking a plane from Washington to San Diego, Calif., where he will return to duty. Mrs. Nield returned home.

George Krnya, S. C. 3-c., stationed at Port Hueneme, Calif., is spending a ten-day leave with his wife, Mrs. Mary Virginia Krnya and parents, Mr. and Mrs. Nicholas Krnya, Fairgo, Route 5.

Pfc. Edward E. Younkin, stationed at Camp Pinedale, Calif., visited at the home of his parents, Mr. and Mrs. H. C. Younkin, 305 Fifth street, and his wife and two children, Meyersdale, Pa., on a brief furlough.

Col. G. H. Yeager

(Continued from Page 14)

Although the hospital once was in the active fighting zone, it now is about 2,000 miles away, Col. Yeager reminded.

The surgeon said the greatest majority of wounds treated at the hospital are extensive but added that the recovery rate of wounded men is "remarkably high. Most of the wounded men who come out of a battle area alive survive."

Visited by First Lady

One of the bright spots of Col. Yeager's almost three years of service in Australia, he disclosed, was a visit by Mrs. Roosevelt. He said her presence seemed to have a good effect on patients but added that she was not able to remain very long at the hospital.

Australia, according to Col. Yeager, is a very pleasant country with friendly people and warm weather the year around.

For All The Family

For years, mothers have ordered Father John's Medicine because they know it relieves coughs and throat irritations due to colds by its soothing effect on the throat. Also supplies the essential vitamins A and D, which everybody needs.

SUCCESSFULLY USED 85 YEARS

Two Are Missing, Two Wounded in Europe

Two local men have been reported missing and two others wounded, according to the casualty reports.

Pfc. Ivan W. Godlove, 27, who lived at 451 Pennsylvania avenue when employed at the Kelly plant, has been missing in Germany since December 21. The son of Mr. and Mrs. A. D. Godlove, Lost River, W. Va., he entered the service March 18, 1943 and was sent overseas last October. His wife and daughter, Judith L. Godlove, live in Pittsburgh.

Pfc. Arthur H. Knick, husband of Mrs. Betty Jane Newhouse Knick, 27 North Liberty street, son of the late Isaac F. Knick, Ridgeley, W. Va., and the father of two daughters, Barbara Ann and Sandra Kay Knick, has been reported missing in Belgium since December 21. His youngest daughter was born after he went overseas.

Pvt. Paul F. Crawford, son of Mrs. Clara A. Crawford, 1100 Michigan avenue, and Pvt. Franklin D. James, son of Mrs. Estaline Hinkle, Williams road, are reported to have been wounded in the European theater.

Held for OPA

Frank Corrick, Laing avenue, is being held in the city jail for investigation by OPA authorities. Assistant Police Chief John J. Treiber announced yesterday. The local man was arrested by police after it was reported he had given away a number of sugar and shoe ration stamps.

Mayor Thomas S. Post Favors Home Rule

A resolution to pass the home rule legislation giving governing bodies of cities and towns increased power and authority was sent to the General Assembly on the petition of Mayor Thomas S. Post. The petition was sent to Senator Robert B. Kimble, (R-Allegany), who also received a letter from the Allegany Trades' Council (AFL) opposing home rule.

The resolution stated the people had become more dependent upon local government, that governing incorporated cities and towns was becoming more complex and that the passage of state-wide laws applying to all towns and cities was often impracticable.

VALUES As You Like Them

P. S. MARKET OPEN TO 9 P. M. SATURDAY!

Domino Sugar 5 lb. bag 32c Coupon No. 34

Mrs. Filbert's OLEO 2 1-lb. cart. 47c

It's HERE

Fresh Churned Creamery BUTTER ½ lb. 25c
• 12 POINTS
• LIMIT ½ LB.
Due to the great demand and scarcity of butter—in order to satisfy all our customers we are compelled to limit ½ lb. to a customer.
None Sold To Children

HERSHEY COCOA ½ Lb. Box Limit 1 10c

Everyday Milk 5 tall cans 43c

PILLSBURY GOLD MEDAL FLOUR 25 lb. bag 1.23

Waldorf Tissue 6 rolls 25c

CAL. TOMATO PASTE Limit 2 2 6-oz. cans 19c

Philip's Delicious Pumpkin 2 No. 2½ cans 29c

TOMATO PUREE 2 10½ oz. can 19c

LIMA BEANS 3 lbs. 43c

NAVY BEANS 3 lbs. 31c

SEEDLESS RAISINS 2 lbs. 27c

LONG SPAGHETTI 3 lbs. 23c
KING SYRUP 5 lb. jar 39c
SALAD DRESSING Pint Jar 15c
COFFEE MAXWELL HOUSE Lb. Bag 31c
SAUER KRAUT Qt. Jar 27c
KRISPY CRACKER 2 lb. box 31c

GUARANTEED GRADE 'A' LOCAL EGGS 53c doz.

Large Cal. PRUNES 2 lbs. 39c

LONGHORN CHEESE.....lb. 39c

Yellow Am. Cheese 39c lb. Piece or Sliced

MEATS

Smoked Bacon Squares 19c lb.

Home Made KRAUT 10c lb.

Minced HAM 31c lb. Slic. or Piece 2 points lb.

Fresh Ground Hamburg 27c lb. 4 points lb.

Skinless Wieners 33c lb. 3 points lb.

QUALITY BEEF
Lean Beef Boil 1 pt. lb. 19c
Sirloin Steaks 11 pts. lb. 30c
Chuck Roast 3 pts. lb. 24c
Rib Roast 6 pts. lb. 31c
Beef Liver 4 pts. lb. 37c

MILK FED VEAL
Meaty Roast 3 pts. lb. 29c
Meaty Chops 4 pts. lb. 26c
Rib Chops 6 pts. lb. 35c
Boneless Roast 5 pts. lb. 32c
Veal Brisket point free lb. 18c

Leg-o-Lamb lb. 39c
Lamb Chops lb. 39c
Lamb Shld. Roast lb. 35c
Lamb Breast lb. 19c

Spare Ribs lb. 24c
Pork Neck Bones lb. 10c
Pork Sausage lb. 35c
Phila. Style Scrapple 2 lbs. 29c

GARDEN FRESH FRUITS AND VEGETABLES

U. S. No. 1 Potatoes 53c pk.

Solid Head Lettuce 2 large heads 25c

Calif. Naval ORANGES Sweet Fla. TANGERINES 2c ea.

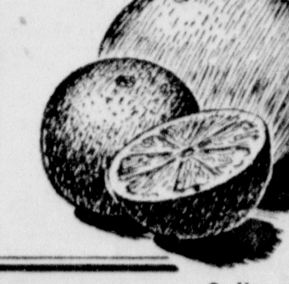

Lemons doz. 29c

California Pears Lb. 10c
California Carrots 2 bun. 19c
Solid Ripe Tomatoes Lb. 25c
Cooking Onions 5 lbs. 27c
Winesap Apples 3 lbs. 25c

Sweet Potatoes 3 lbs. 25c
Quality Yams 2 lbs. 23c
New Cabbage 2 lbs. 19c
Florida Oranges doz. 39c
Red Grapes lb. 25c

Phone Orders Just Call 600 Sm. Del. Charge

PUBLIC SERVICE FOOD ORIGINAL SERVE SELF GIANT MARKET
26 N. GEORGE ST. CUMBERLAND, MD.

P. S. Market Open to 9 P. M. Sat.

Mrs. Mary Dunn, Piedmont Native, Dies at Her Home

Services Will Be Held at St. Peter's in Westernport

By GEORGE W. DADDYSMAN

WESTERNPORT, Jan. 19— Services for Mrs. Mary Cecelia Dunn, who died at her home, 81 Paxton street, Piedmont, today at 3:45 a. m. will be held Monday morning at 9:30 at St. Peter's Catholic church, Westernport, of which she was a member. Interment will be in Philos cemetery at Westernport.

A native of Piedmont, Mrs. Dunn had been ill a year. She was a daughter of the late Timothy and Mary Dorsey. She was a member of the Sodality of the Blessed Virgin of St. Peter's Catholic church.

Surviving her are one daughter, Mrs. Troxell H. Miller, at home; a sister, Mrs. Lawrence Murphy, Piedmont, and two grandchildren. Another sister, Mrs. Bridget Canty, Piedmont, died December 4.

Services Planned

The body of William M. Price, 58, 64 Second street, Piedmont, who died today at 8:40 a. m. at Potomac Valley hospital, Keyser, will remain at Boal's funeral home, Westernport, until the funeral hour.

The services will be held at the Trinity Methodist church at Piedmont, where he was a member, Monday at 2 p. m., conducted by the Rev. Raymond L. Moore, pastor. Interment will be in Philos cemetery at Westernport.

He was a patient at the hospital four days and was a native of Harpers Ferry, W. Va., and had resided at Piedmont twenty years and was a son of Mrs. Annie Price, Cumberland, and the late Rev. C. J. Price.

Surviving him are his wife, Mrs. Mattie (Everly) Price, and six children; Cpl. Garland Price, Fort Riley, Kan.; Lt. James L. Price, army air corps, Boca Raton, Fla.; William M. Price, Jr., S. 2-c of the Seabees, stationed in the Dutch East Indies; Mrs. Mary Shroyer at home; Mrs. Bernice Blackburn, Piedmont, and Mrs. Carrie Damiani, Baltimore; two brothers, Herbert Price, Bloomington, and Robert Price, Cumberland; three sisters, Mrs. Mary Price, Buchannon, W. Va.; Mrs. Etta Morris, Fairmont, and Mrs. Jeanette Michaels, Cumberland.

Plan Dance

P. J. O'Brien, Luke, who has been appointed chairman of the March of Dimes fund for Westernport and Luke, announced today that the Westernport service center will sponsor a dance for the fund to be held on the president's birthday Tuesday night January 30, at Jake's place, Westernport.

Tink Atkins orchestra has been engaged to provide the music. The campaign will start at Westernport and Luke next week.

James Kifer Dies

James W. Kifer, 26, husband of Mrs. Carrie Baker Kifer, near Franklin, died at 2:25 o'clock this morning at he Potomac Valley hospital, Keyser, W. Va., where he had been a patient twelve days.

Mr. Kifer was injured two and a half years ago while at work at a Masteller Coal Company mine, Hampshire, W. Va. He suffered a fractured pelvis when he was pinned between a truck and the mine roof.

A native of Vindex, he was the son of the late Jess and Gracie Pennell Kifer.

Besides his widow, he is survived by two children, Mary Margaret and James Edward Kifer; and two brothers, David Kifer, Beryl, W. Va., and Edward Kifer, Cross, W. Va.

Services will be held Sunday at 2:30 p. m. at the home. They will be conducted by the Rev. O. P. Brann, pastor of the Assembly of God church, Westernport. Interment will be in Bloomington cemetery, Westernport.

Install Officers

Newly elected and appointive officers of Philos Lodge No. 91, I.O.O.F. of Westernport, were installed Wednesday night by Ray L. Wilt, district deputy grand night.

They are; Noble grand, M. L. D. Albright; vice grand, Ellis Burke; recording secretary, Browne Kooken; financial secretary, Joseph W. LaRue; treasurer, Dayton Ours; right supporter to the noble grand, Earl Hawk; left supporter to the noble grand, Dwight Noland; right supporter to the vice grand, Paul Kooken; left supporter to the vice grand, Ray Elliott; warden, Ernest Martin; conductor, O. D. Williams; chaplain, Carl Simpson; inside guard, James Randalls, and outside guard, Walter Grove.

Officers Are Installed

Officers of Miriam Rebekah Lodge No. 16, I. O. O. F. were installed at a recent meeting as follows; Miss Elsie Wilson, noble grand; Mrs. Flora Bell, vice grand; Mrs. Alleda Brinkman, recording secretary; Mrs. Ruth Noland, treasurer; Mrs. Lulu Fazenbaker, financial secretary.

The installing officer was Mrs. Alleda Brinkman. Appointive officers will be installed later.

Injured in Mine

Edgar Biggs, 20 Murphy street, Piedmont, suffered a back injury while at work at the Masteller Coal company mine at Hampshire, W. Va., Wednesday when a rock fell on him. He is confined to his home.

Ministers Meet

The Rev. Raymond L. Moore, pastor of Trinity Methodist church was elected president of the Tri-Towns Ministerial association at the meeting held at St. James Episcopal church.

Other officers named are the Rev. R. L. Vining, vice president; the Rev. Luther Painter, secretary, and the Rev. William B. Orndorff, treasurer.

A letter of sympathy was sent to the Rev. C. K. Spiggle, Lutheran minister, who is critically ill at his home at Keyser.

Reported Wounded

Mr. and Mrs. Jacob Parker, Luke, were advised by the War department that their son, Sgt. Carl Parker, 20, was slightly wounded in action at Luxembourg, December 28.

Entering the service Feb. 24, 1943 he received training at Fort Jack-

(Continued on Page 13, Col 8)

Edward Mooney Is Reported Missing In Belgian Action

Tank Commander, 25, Was Clerk in Lonaconing Post Office

By MARIE MERRBACH

LONACONING, Jan. 19—Sgt. Edward F. Mooney, 25, nephew of J. Frank Quinn, Dudley, local postmaster, has been missing in action in Belgium since December 20, according to a War department telegram which his uncle received this morning.

Sgt. Mooney, a native of Lonaconing, is the son of the late Michael and Annie Quinn Mooney. Before entering the army May 22, 1941, Sgt. Mooney was employed as a clerk at the post office here for eight years. He is a graduate of Central high school.

Sgt. Mooney attended radio school at Fort Knox, Ky., and was then transferred to Camp Polk, La., where he was a tank driver. After going to desert maneuvers in California, he was sent to Indiantown Gap, Pa., and went overseas to England in September, 1943.

Attached to a First army armored division as a tank commander, Sgt. Mooney landed in France a few days after D-day last June 6, and served with the First army during the push into Belgium.

He is also a nephew of Mrs. Patrick Doolan, Main street, and of Miss Julia Quinn, Midland, who is visiting at the home of her brother this week.

Legion Sponsors Drive

The March of Dimes campaign for funds for the National Foundation of Infantile Paralysis, sponsored locally by the James P. Love Post Unit No. 92, American Legion Auxiliary is receiving support of the community according to the report of Mrs. William Rankin, community service chairman of the auxiliary unit, under which branch of service this project comes.

Civic and fraternal organizations, schools and individuals are contributing to this worthy cause. One-half the funds raised in this campaign will remain in Allegany county, the balance being used for experiments and researches.

Containers have been placed in business and lounge centers to collect dimes. They will be collected on January 25.

At the meeting of the auxiliary unit Wednesday, Mrs. Margaret Bauman received a legion brooch from the Department of Maryland for having secured the largest number of members in the annual membership drive.

Mrs. Agnes McConnell, runner-up in the contest, received a beautiful compact, the award offered by the local membership chairman.

An Americanism program is being planned for Washington's birthday at which time there will also be initiation ceremony for thirty-two new members.

A letter was received from Mrs. Henry Miller, department chairman, of gifts for the "Yanks Who Gave" campaign, stating that the boxes sent by the local post had been sent to the hospital at Aberdeen. She expressed appreciation for the splendid efforts made by the post and for the co-operation of the community.

A public social will be sponsored by the James P. Love auxiliary on Saturday, January 20, at the International Order of Odd Fellows hall, Front street. Proceeds will be added to the funds collected in the March of Dimes campaign.

Reported Missing

Mrs. William Lashbaugh received word that Cpl. Galen L. Dye is missing in action on the German front. He was with Gen. Hodges's First army and has been in the service for nearly three years.

He is the son of Mr. and Mrs. Lynn Dye, Pittsburgh, Pa., and a grandson of Mr. and Mrs. John Dye, Connellsville, Pa., former residents of Lonaconing. Mrs. Lashbaugh and Mrs. Frank Myers of Moscow are aunts of Cpl. Dye.

Given Surprise Party

A surprise house-warming was held at the home of Mr. and Mrs. Raymond Metz at their home on Jackson street. Games featured the evening and refreshments were served.

Mr. and Mrs. Metz, who will move to their new home shortly, received a beautiful coffee-table, an end-table and many other gifts from the guests who attended the house-warming.

Appeal for Clerks

Several members of the army service forces appealed in Lonaconing for applicants for jobs with the army service forces in Washington, for clerks, typists and stenographers. They stated that these jobs must be filled at once to carry on the war.

Applicants must be at least 17½ years of age, not using their highest skill full time in an essential industry and able to meet civil service requirements. Starting pay will be $146 or $164 a month depending upon ability and experience.

Assurance is made of good living quarters. Free transportation if furnished from home to Washington. Applications will be received at the United States Employment service, 146 Union street, Cumberland.

Brief Item

St. Peter's Episcopal Church, third Sunday after the Epiphany, will conduct evening prayer and sermon at 7:30 p. m.

Personals

Mrs. Margaret (Moffatt) Grindle, Douglas avenue, has received word that her husband, A-C Charles O. Grindle, son of Mr. and Mrs. Charles Grindle, Detmold, has arrived at San Antonio, Texas, where he will undergo his pre-flight training for aviation cadets.

Mrs. Fay (Moffatt) Sigler, Lonaconing, has received word that her husband, Pvt. Frederick J. Sigler, son of Mr. and Mrs. Joseph Sigler, Midland, is in Belgium.

Fireman First Class Daniel Fitzpatrick, husband of Mrs. Louise W. Fitzpatrick, has arrived back in the country in Louisiana and will be home soon, according to word received from him by his wife.

Petty Officer Second Class Alex

(Continued on Page 13, Col 8)

BEALL STUDENTS ARE IN CHARGE OF CLASSES ONE DAY

THE STUDENT FORUM of Beall high school, Frostburg, observed "Student Day," Tuesday, when classes in all departments and of all periods were in charge of students selected by the faculty. Students also had charge of all other activities of the school. The idea back of the project was to impress the pupils with the responsibilities resting on the individual members of the regular faculty. The pupils chosen to conduct classes and other activities were those who had excelled in the subject which they taught on "Student Day." According to reports given at the student faculty meeting at the report of the regular teachers, the day's activities represented the outstanding achievement of the Student forum for the current school year. It was decided to make "Student Day" an annual event. In addition to those shown on the above picture, the following students were regarded and served as faculty members during the day; Mary M. Jenkins, Robert Wright, Francis Uhl, Evan Thomas, Odel Jenkins, Henry Spiker, William Michaels, Louise Henry, Betty A. Thomas, Nancy McKenzie, Mary Jo Huber, Louise Loar, Eleanor Keister, Jean Watson, Margaret Jones, Elaine Bahen, Anna Spearman, Karl Kallmyer, Ben Hughes, Paul Myers, Patsy Meek, Anna J. Holsinger, Elizabeth Bowers, James Porter, James Murray, Darlene Brain, Betsy Robertson, Betty Crowe, John Workman and Norma J. Gellner. Those shown in the picture are: **Front row** (left to right) Ina N. Watson, Eleanor Engle, Ardtha Dunn, Delores Harden, Juanita Holtzman, Harriet Hughes, Dorothea Yates, Charles Harper, Lois Piper, Gione Arnone, Gloria Lancaster, Mary L. Grose Marianne Karlowa and Mary Middleton. **Second row** (left to right) Erma Lloyd, Beulah Hooke, Martha Martin, Louise Bowers, Helen Price, Thelma Seifarth, Bette Lyons, Emma Kallmyer, Dorothy Puhalla, Jane L. Price, Bette Engle, Nancy Chaney, Mary E. Turner, LaVerne Layman, Betty Lewis and Leona Holsinger. **Third row** (left to right) Jane Gattens, Harold Price, Billy Bowers, George Waters, Norman Clark, Ronald Uhl, Donald Truly, James Higgins, James Spitznas, Sam Hunter; Lindy Clise, Ben Jenkins, Glyn Geis, James Willets and Louis Grecco.

Andrew Shaffer, Retired Teacher, Dies in Hospital

Barbour County Native Was also Store Owner In Tucker County

By HELEN COLLETT

PARSONS, W. Va., Jan. 19—Andrew Coleman Shaffer, 79, retired teacher of Tucker county, died in the Tucker county hospital in Parsons, Thursday evening following an illness of four days. He was admitted to the hospital shortly before he died.

He was born in Barbour county, July 1, 1865 a son of the late John C., and Rebecca Simpson Shaffer. He was a veteran teacher in Tucker county and retired in 1923. He was a former store owner in partnership with his brother, Harry Shaffer, also of Parsons.

He is survived by his wife the former, Alice Murphy, and the following children: Mrs. J. B. Pyle, Cumberland, Mrs. Lora Leonard, Elkins, and Lloyd Shaffer, Baltimore. A son, French Shaffer, died a year ago.

One brother, Harry Shaffer, Parsons, and two sisters, Mrs. Jane Poling, White Oaks, and Mrs. Cora Poling, Wheeling, also survive.

Mr. Shaffer was Tucker county superintendent of schools between 1891 and 1893. He was a member of the First Baptist church, Modern Woodmen of America and the Knights of Pythias, Parsons.

Funeral arrangements are incomplete.

Mr. Whitehair Dies

Charles Wesley Whitehair, 82, died at 3:30 o'clock Thursday afternoon at the home of his step-daughter, Mrs. Ora Bennett, Keyser, W. Va.

He was born at Terra Alta, W. Va., April 18, 1862, the son of Mr. and Mrs. Samuel Whitehair, and lived in Davis, W. Va., for more than fifty years.

He was once employed by the Beaver Creek Lumber Company there. Mr. Whitehair moved to Keyser thirteen years ago and was employed for many years as a track foreman.

His wife, the former Ellen Smith, died six years ago. He is survived by one step-daughter, Mrs. Bennett, Keyser, and two step-sons, W. A. Huffman, Cumberland, and V. A. Huffman, Elkins, W. Va.; two sisters, Mrs. Nancy Metheney, Terra Alta; and Mrs. Lawrence Wright, Muncie, Ind.; and two brothers, Grant Whitehair, Terra Alta; and George Whitehair, Selma, Ind.

The funeral will be held at 2 o'clock Saturday afternoon with the Rev. George C. Stratton, pastor of the Methodist church of Davis, officiating. The interment will be in the Davis City cemetery.

IOOF Installs Officers

Ed Walters of Davis was installed as noble grand of the Independent Order of Odd Fellows Lodge, No. 103, Davis, at an installation service held in the lodge hall there this week.

The service was in charge of Howard C. Loughry, district deputy grand master of Parsons and assisted by Carl Lanham also from the Parsons lodge and C. S. Whitman, past deputy grand master of Thomas with Lawrence Arnold and Stanley Lambert also from the Thomas Lodge No. 145.

Other officers installed were: Ashbury Cleaver, vice grand; Ed Miller, Jr., warden; L. H. Mott, chaplain; Herbert Phelps, secretary, and Harold Phelps, treasurer.

Right supporter to the noble grand is George Eshelman, right supporter to the vice grand is N. S. Iden and inside guardian is Lee Moore.

Child Is Buried

Funeral services were conducted at the St. Thomas Catholic church in Thomas Tuesday morning for Mary Yvonne Nutter, one-year-old daughter of Mr. and Mrs. Harry Nutter, Jr., who died in a Cumberland hospital Saturday of influenza, complicated by a bad heart.

She is survived by her parents, her maternal grandparents, Mr. and Mrs. Sam Delittose, and her pa-

(Continued on Page 13, Col. 6)

Pythian Sisters Install Officers

By WILLIAM WILSON

MIDLAND, Jan. 19 — Myrtle Temple No. 2, Pythian Sisters, met in the Red Men's hall Thursday evening and installed officers for the year.

Louise Ravenscroft, installing officer, was in charge of the ceremonies. Effie Sires acted as grand manager and Jennie Muir was grand senior.

Officers installed were as follows: Jane Hotchkiss, past chief; Naomi Kroll, most excellent chief; Frances Winters, senior; Anna Wilson, junior; Ann Corrigan, manager; Millie Kammauff, protector; Ruth Robertson, guard; Pearl Blair, mistress of records and correspondence; Jessie Stevens, mistress of finance; Mary Blair, Ruth Sigler and Aleda Wilson, trustees; Constance Eisentrout, constitutional officer; Rhoda McKenzie, captain of degree staff; Sylvia Little, press correspondent; and Aleda Wilson, pianist.

The chapter was draped in memory of Mrs. Edith Greenhorn, who died several weeks ago and who was a member of Morning Star Temple No. 1, Lonaconing. Mrs. Greenhorn was a past grand chief of Maryland.

After the meeting a covered dish supper was served. Thirty-two members attended.

W. S. C. S. Meets

The Womens Society of Christian Service of the Methodist church held its regular meeting Tuesday in the church.

Opening devotionals were in charge of Helen McKinley, newly elected vice president. The business meeting was conducted by Mrs. Edward Eisentrout, president.

It was decided that each member is to bring a friend to the next meeting which will be held February 6. Each person attending is asked to bring an item worth 25c wrapped in white paper to be sold at a "White Elephant" sale.

After the meeting the group was served refreshments by those members whose birthdays occurred in the month.

Personals

Miss Frances Grimes has returned home after undergoing an appendectomy at Allegany hospital.

Word has been received by Mr. and Mrs. James Blair that their son, S-sgt. Thomas Blair has been transferred from Aberdeen proving grounds at Bolling field, Washington.

James Martin and Ernest Thrasher passed examinations and were inducted into the navy Tuesday.

Launching of Frostburg Ship Scheduled Today

BALTIMORE, Jan. 19 (AP) — The S.S. Frostburg victory will be launched at the Bethlehem-Fairfield shipyard tomorrow, with Mrs. Marshall C. Skidmore, wife of Frostburg's mayor, acting as sponsor.

Frostburg is the second Maryland town to lend its name to a victory craft. The vessel will be the twenty-sixth of its type launched by Bethlehem-Fairfield, and the 440th vessel constructed. The Alsoa Steamship Line will operate.

Benjamin Franklin was the first postmaster general of the United States.

Paw Paw Plans Birthday Ball

By MRS. J. C. SNYDER

PAW PAW, W. Va., Jan. 19—The president's birthday ball for the benefit of the polio fund will be held in the Paw Paw high school gymnasium Friday, January 26, starting at 8:30 p. m.

Music will be furnished by Jimmy Andrew's orchestra.

The committee in charge of the arrangements includes: C. L. Gordon, R. A. Portmess, J. D. Kifer, Walter Rung, Boyd Gordon and Guy Sharp.

Reported Killed

Mr. and Mrs. Ray Larkin, who had received word from the War department that their son, Petty Officer "Bud" Larkin, was missing in action, have received a letter from his buddy, Ralph Almis, Columbus, Ind. stating that Larkin was killed in the line of duty.

Almis has returned to the states and wrote that he and Larkin had had an agreement that the one should inform the other's parents in case anything happened to either of them.

No further word has been received from the War department.

Reported Missing

Clyde Turner, well-known in Paw Paw, has been reported missing in Germany since December 6.

Brief Items

John Norton, who was wounded in France, has returned to the United States and is spending a thirty-day furlough at home from his Dallas, Texas, base.

The Paw Paw P-TA, at their regular meeting, made plans for a games party, the proceeds of which will go to the polio fund.

Personals

Mr. and Mrs. Ralph Moser spent Sunday at the Woodrow Wilson general hospital, Staunton, Va., where they visited Jack Powers who was wounded in June in France.

Mrs. Joseph King and son, New Haven, Conn., visited Mrs. Pauline King during the furlough of the former's husband, Electrician's Mate 1-C Joseph King, who has been serving in the Pacific.

Word has been received by Mrs. King that her younger son, Thomas King, has been promoted to petty officer 1-C in the Pacific.

Sgt. Clyde Kidwell has arrived at his overseas station.

Seaman Roland Taylor is visiting here.

Guy Noland, Cleveland, has returned home after visiting Mr. and Mrs. Earl Noland.

CELANESE RIDER WANTED

For B shift only. Write in care of Box 243, Westernport, Md.

News-Times Jan. 20, 22, 23

LOST DOG

Black ears, black face, light brown body, white feet. Answers to the name of "Teddy." Prized pet of Pfc. Robert Andres, now serving in Southwest Pacific. $25 Reward for return. Phone Frostburg 281-R.

Maryland House May Have More State Delegates

ANNAPOLIS, Md., Jan. 19 (AP) — A bill which would increase representation in the House of Delegates for Baltimore city and four of the more populous counties was introduced in the lower House today.

Sponsored by Delegate Leon A. Rubenstein (D-Balto 4th), the bill would give twelve more delegates to Baltimore city, two more to Baltimore county and one additional each to Allegany, Montgomery and Prince George's counties.

Failed in 1941

It is similar to one Rubenstein introduced in 1941 and which failed to pass. That one, however, applied to Baltimore city only.

The proposed padding of the city and large county delegations was almost certain to create contention in the Assembly, with small-county legislators leading the opposition.

Backers claimed the bill would give representation in more equable proportion to population.

The increased representation bill was one of the two introduced today which were of more than local interest. The other was sponsored by Senator J. Wilmer Cronin (D-Harford). It would require the state comptroller to pay each county and the city of Baltimore two per cent of the state taxes collected in the said county or city. The measure was assigned to the Senate Finance committee.

Ten Bills Introduced

A total of ten bills were introduced, five in the House and five in the Senate, and none were passed by either chamber. The governor's budget message was presented simultaneously in both the House and Senate, and referred to the House Ways and Means committee and to the Senate Finance committee.

Both houses adjourned about noon until 8 p. m. Monday.

There are 2,000 Army libraries, in which 15,000,000 books are available.

DANCE

Saturday Night, Jan. 20

St. Michael's Hall, Eckhart, Md.

Benefit of the Eckhart Water Company

Music by Ferrone Trio

Admission 55c Tax Included

William O'Niell, Mt. Savage Native, Dies in Baltimore

By CATHERINE O'ROURKE

MT. SAVAGE, Jan. 19 — William O'Niell, a native son of Mt. Savage, died recently in Baltimore, according to word received by relatives here.

Mr. O'Niell was a brother of the late Rev. Richard O'Niell, former pastor of St. Michael's church, Frostburg. He was the last member of the family of the late Richard and Mary Malloy O'Niell. The family was one of the oldest and most prominent in this section.

Besides his widow, the former Miss Cecilia Ryan, Baltimore, he is survived by one son, Richard, and three daughters, Cecilia, Mary, and Loretta, all of Baltimore.

Final Rites Held

A solemn requiem mass was sung yesterday morning in St. Patrick's Catholic church as final rites for the Rev. James Edward Malloy pastor of St. Francis de Sales church, Washington, who died Sunday in the church rectory.

This was the first time in over fifty years that funeral services were conducted for a priest in the local church.

The Rev. George Gingros, assistant pastor at St. Francis de Sales church, was celebrant of the mass and was assisted by the Rev. Lawrence P. Landrigan, St. Mary's church, Cumberland, as deacon, and the Rev. W. Joyce Russell, St. Mary's church, as sub-deacon.

The Rev. Edward Malloy, St. John's church, Forest Glenn, a nephew of Father Malloy, was master of ceremonies.

Priests in the sanctuary included the Rev. Robert Kilgannon, St. Anthony's church, Ridgeley, W. Va.; the Rev. Dominic Bonomo, St. Michael's church, Frostburg; the Rev. Francis McKeown and the Rev. Charles Bogan, St. Patrick's church, Cumberland, and the Rev. Michael Smyth, pastor of the local church.

Nephews of Father Malloy serving as pallbearers included Edward J. Ryan, Frostburg; Edward McNamee, Thomas Mullaney and Hugh Mullaney, Cumberland; Joseph Reagan and Clement Reagan, Mt. Savage. Burial was in the church cemetery.

Miss Watson Dies

Mrs. Mary Morgan and Mrs. Stella Jeffries received word today of the death of their cousin, Miss Angela Watson, Florida. Miss Watson, 30, had been ill for the past week with pneumonia.

She was the daughter of the late Samuel and Anne Mullen Watson, Borden Shaft. She is survived by two brothers and two sisters.

(Continued on Page 13, Col 8)

Frostburg K. of C. Plans Polio Dance

By RUDOLPH NICKEL

FROSTBURG, Jan. 19 — Frostburg Council, No. 1442, Knights of Columbus, will hold an informal dance in their hall, East Main street, Wednesday evening, January 24. Music for the dance, which is open to the public, will be furnished by "The Aristocrats" and dancing will be from 9 to 1 a. m.

The proceeds will be donated to the National Foundation for Infantile Paralysis. The committee in charge consists of Dr. Stanley Kern, Carl Ruffo, Frank Perreti, Hugh Nolan and John L. Casey.

Brief Items

Mr. and Mrs. Charles Folk, 88 Mechanic street, announce the birth of a son, Wednesday in Miners hospital.

St. John's Episcopal church for the third Sunday after Epiphany will hold services at 8 a. m., Holy Communion, 9:30 a. m., church school and 11 a. m., morning prayer and sermon.

Personals

Mrs. Thelma (Rankin) Davies, Ormond street, received word that her husband, Cpl. John E. Davies, Jr., son of Mr. and Mrs. John E. Davies, West Main street, has arrived in France with an infantry unit.

John Matese, 103 East Main street, who has been seriously ill since December 28, is recovering.

Phar. Mate 1-C Bernard Leese, son of Mr. and Mrs. Bernard Leese, East Main street, has been transferred from the naval training center, Terminal island, Cal., to the USS Braxton, operating in Pacific waters.

Pfc. and Mrs. Erwin W. Skidmore were here on furlough, the guests of his parents, Mr. and Mrs. P. Skidmore, Eckhart. Pfc. Skidmore, who is ill, has entered the Newton D. Baker, General hospital, Martinsburg, W. Va.

Mrs. John R. Forster, the former Miss Aileen McCormick, is home after spending five weeks with her husband, Pvt. John R. Forster, stationed at Camp Polk, La., with the Ninety-fifth chemical mortar battalion.

Mrs. Joseph Donahue returned home and her husband, attached to the naval base, Norfolk, Va., returned to duty, after spending a week in Washington, the guests of Mrs. Donahue's brother-in-law and sister, Capt. and Mrs. L. B. Schulten.

Weather in Nearby States

WESTERN PENNSYLVANIA: Snow north portion and rain or sleet south portion changing to rain. Slowly rising temperatures.

WEST VIRGINIA: Cloudy and a little warmer with rain.

Peru plans to build a plant to produce its own penicillin.

LAST TIMES **PALACE** TONIGHT

"LAURA"

Starring Gene Tierney, Dana Andrews, Clifton Webb

Sunday - Monday - Tuesday — "MRS PARKINGTON"

LAST TIMES **LYRIC** TONIGHT

"WEST OF THE RIO GRANDE"

With Johnny Mack Brown and Raymond Hatton

Quality Meats!

VEAL • PORK • LAMB • BEEF

CHICKENS

ROASTING - FRYING

Strictly Fresh Eggs ... doz. 59c

Select Oysters ... pt. 83c

Green Beans ... pkg. 20c

Our Own Lard ... 10 lb. can $1.89

Rees Market

PHONE 328 FROSTBURG, MD.

JUST ARRIVED!

BEN MONT DRAPES

In fine quality long-lasting paper materials—

Choice of Rose — Ivory — Blue — Maize.

Beautiful Overall Floral Patterns. ...... 89c pr.

Frostburg

DEPARTMENT STORE

BETTER MEATS

...for BETTER MEALS

• PORK • BEEF

• LAMB • VEAL

• CHICKENS

Cobey Engle Meat Market

Phone 50 Frostburg, Md.

Self-Service Barber

DAGENHAM, England (AP)—Because of staff shortage in a Dagenham barber's shop, customers shave themselves for sixpence during rush hours.

Wealth of the Pharaoh of Egypt, Rameses II, has been estimated at $10,000,000,000.

Portland cement does not come from Portland or any part of the United States, but from England.

Double Feature and Serial • GARDEN • LAST DAY

BOB STEELE in "Thundering Trails" with TOM TYLER and JIM DODD — BUFFALO BILL

Chapter (7) BLACK ARROW SUNDAY

WEAVER BROTHERS AND ELVIRY in "Mountain Rhythm" MUSIC - COMEDY ROMANCE — CHATTERBOX

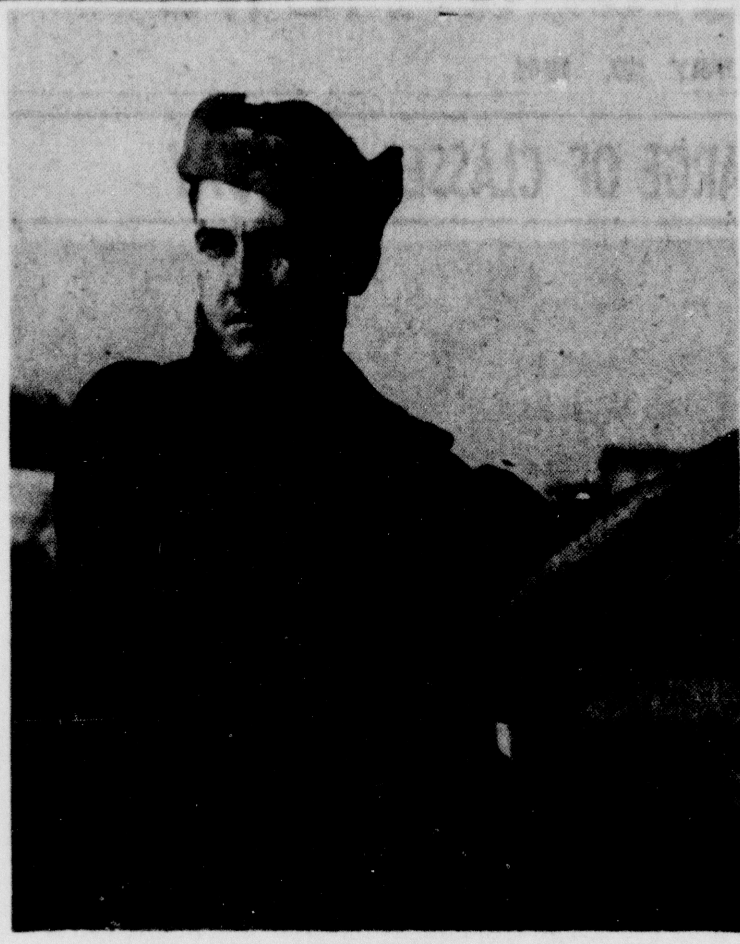

AIRCRAFT MECHANIC—Shown operating a tractor in the above picture is Pfc. William M. Hymes, son of Mr. and Mrs. William Hymes, 515 Fort avenue, Cumberland, an Eighth air force aircraft engine mechanic, who recently completed one year's service overseas with the Four Hundred Fifty-second Bombardment's group sub depot detachment, in England. He is a member of the Third Bombardment division—the division cited by President Roosevelt for its historic England-to-Africa shuttle bombing of Messerschmitt aircraft plants at Regensburg, Germany. The units Hymns is with operates a sa aircraft factory in reverse. When a B-17 Flying Fortress, suffers severe battle damage, they are repaired and "put back" into the air by sub depot. Engines are "torn down" and reconditioned and other equipment such as landing gears, fuel lines and fabricated sections are thoroughly inspected. If beyond repair, allusable parts are stripped and used immediately on different Forts, or stocked for future needs. Prior to entering the AAF in February 1943, Pfc. Hymes was employed by Zimmerla's Auto Shop here.

Howdyshell Receives Gift Box Year After It Is Mailed

Gift boxes are catching up with Cpl. Lysle T. Howdyshell, although one took over a year to reach him, his parents, Mr. and Mrs. C. E. Howdyshell, 121 Oak street, learned Wednesday, when they received two prisoner of war cards from their son.

Cpl. Howdyshell was taken a prisoner by the Japanese when they captured the Philippines and was at first listed as missing. Last August his parents received a card from him, which had first been sent to the War department, stating that he was at Camp No. 10 C in the Philippines. Last month the government notified Mr. and Mrs. Howdyshell that their son had been transferred to Fukuoka Prison Camp on the Island of Honshu.

In the first card written in 1943 from Camp No. 10 C., Cpl. Howdyshell wrote that he was "getting along fine and hope you are the same. We received the Red Cross boxes for Christmas. Tell all my friends that I am getting along all right." The second card was written May 6, 1944 practically the same as the first.

Mrs. Howdyshell said that she has only been permitted to send two boxes to her son, and that is how she knows the length of time it has taken them to reach him. The one she mailed from here in September 1943 and the other sometime in 1944.

Mr. and Mrs. Howdyshell have three other sons in the service, Claude Howdyshell, machinist mate 3-c and Pfc. Carl Howdyshell, both in the Hawaiian theater; and Lester Howdyshell seaman first class in the Atlantic theater.

Rain falls on Brest about 200 days of the year.

Every Army division going abroad carries with it an 8,000-book library.

RED, ROUGH HANDS
Enjoy soothing comfort, prompt relief with world-known, mildly medicated, emollient
CUTICURA OINTMENT

Get set, CUMBERLAND, for the thrill of thrills ... the show of shows ... winging its glory-blazing way to the screen!

MOSS HART'S WINGED VICTORY

20th Century-Fox Picture

PRODUCED BY DARRYL F. ZANUCK — DIRECTED BY GEORGE CUKOR

with Pvt. Lon McCallister · Jeanne Crain · Sgt. Edmond O'Brien · Jane Ball · Sgt. Mark Daniels · Jo-Carroll Dennison · Cpl. Don Taylor · Judy Holliday · Cpl. Lee J. Cobb · T/Sgt. Peter Lind Hayes · Cpl. Alan Baxter

STAGE AND SCREEN PLAY BY MOSS HART

NOW — A Schine Theatre STRAND — IN THE NEWS THE BATTLE OF THE PHILIPPINES

Skilled Tradesmen Are Needed in Seabees

Men with experience as surveyors, carpenters, welders, draftsmen, pipefitters, plumbers, riggers, blacksmiths, electricians, storekeepers, shippers or operators of patrol grading, bulldozing and carryall equipment are needed immediately for service with the navy's Seabees, according to Chief Petty Officer Walter B. Warmee, in charge of local navy recruiting.

Applicants should have at least five years of experience in their respective trades. Seletcive Service registrants between the ages of 18 and 37 may enlist in the Seabees if they have not received induction notice from their draft boards. Men between the ages of 38 and 50½ may volunteer for enlistment at the local station, Chief Warmee said.

St. Nazaire served as an American Army base in World War I.

67 DEFERRED FARM WORKERS WILL TAKE PRE-INDUCTION TESTS

Sixty-seven deferred farm workers between the ages of 18 and 26 will be set to Baltimore next week by three of the four Allegany county draft boards in a special pre-induction call, local draft officials said yesterday.

The farm workers, now classified in 2-C, will not be reclassified before being sent to Baltimore, it was stated. Local draft boards will await the outcome of their physical examinations before putting them into 1-A or 2-CF. Farm workers who fail to pass the test are put into the latter classification.

Local Board No. 1 will send thirty-three farm-deferred registrants for examination; Board No. 2 will send six, and Board No. 4, Frostburg, will send twenty-eight men listed in the group. Board No. 3 has no occupationally deferred farm workers classified in 2-C at the present time, board clerks said yesterday.

Two pre-induction calls will be made in February, draft officials said. If the calls are heavy, some men over 30 years of age may be sent to Baltimore at that time for pre-induction examinations.

CUMBERLAND'S FAVORITE "PECK" MILLS TRIO entertaining nightly at the CADILLAC COCKTAIL LOUNGE

GRACE M. FISHER THEATRES MARYLAND — NOW THRU WEDNESDAY

FEATURE TIME, 12:25 2:40, 4:50, 7:10 and 9:25 P. M.

ROMANCE... COMEDY... SONGS! "MEET ME IN ST. LOUIS" — AN M-G-M HIT IN Technicolor

Judy GARLAND (Singing "The TROLLEY SONG"!) Margaret O'BRIEN MARY ASTOR LUCILLE BREMER TOM DRAKE MARJORIE MAIN

Eight Ear-Tingling Tunes!

Extra M-G-M Latest War News — Invasion of Mindoro

Next Attraction Starting Thursday

Nothing So Beautiful Was Ever So Deadly!

Angelus Pictures Presents GEORGE SANDERS LINDA DARNELL in ANTON CHEKOV'S Summer Storm with ANNA LEE HUGO HAAS · LORI LAHNER and EDW. EVERETT HORTON

Produced by SEYMOUR NEBENZAL Directed by DOUGLAS SIRK

Powerful... in his most distinguished performance CARY GRANT Adventurous, reckless, smashing, virile ... in "None but the Lonely Heart" with Miss ETHEL BARRYMORE AND THE STAR OF "GOING MY WAY" BARRY FITZGERALD WITH JANE WYATT

RKO RADIO

THE NATIONAL BOARD OF REVIEW SELECTS "NONE BUT THE LONELY HEART" AS THE YEAR'S BEST DRAMA

A Schine Theatre LIBERTY NOW

• DANCE • TONIGHT to the music of JAY VAN'S ORCHESTRA SOUTHERN HOTEL 133 N. MECHANIC ST.

"Cas" Taylors CLARYSVILLE INN for Good Drinks and FUN Rt. 40 at Clarysville

STACEY'S FRESH, TASTY SEAFOOD OYSTERS SHRIMP FISH AND FILLETS STACEY'S MARKETS 51 N. CENTRE ST. 234 BALTIMORE AVE.

A GRACE M. FISHER THEATRE EMBASSY — TODAY LAST TIMES TWO HITS AND SERIAL!

ROY ROGERS in "LIGHTS OF OLD SANTA FE" — MUSICAL COMEDY "EVER SINCE VENUS"

SUNDAY -- AND -- MONDAY A TWIN HIT SHOW OF MERIT

A YEAR AHEAD OF THE Thrill PARADE! ANDREW STONE'S Sensations of 1945 starring ELEANOR POWELL DENNIS O'KEEFE W. C. FIELDS SOPHIE TUCKER EUGENE PALLETTE C. AUBREY SMITH DAVID LICHINE DOROTHY DONEGAN THE CRISTIANIS WOODY HERMAN AND HIS BAND CAB CALLOWAY AND HIS BAND

TWO SHOTS RANG OUT IN THE DARK— "MURDER IN THE BLUE ROOM" with ANNE GWYNNE DONALD COOK

EXTRA M-G-M "NEWS OF THE DAY" AND OTHER NOVELTY SHORTS

AMERICAN — Prices Effective Until Closing Jan. 20, 1945

We'll Show You HOW TO SAVE ... and Invest your savings with Uncle Sam for War Bonds to assure a quicker victory.

UNPARALLELED VALUE Farmdale Evaporated MILK 1½ Red Points a Can 10 tall cans 85c

Each can bears the seal of the American Medical Association's Committee on Foods, and is equal to 1 quart of fresh milk. Your opportunity to enjoy quality at a real low price.

ASCO TEA Orange Pekoe ¼-lb. pkg. 19c ½-lb. pkg. 34c

Choice Whole Apricots 40 Blue Points No. 2½ can 25c
Farmdale Cut String Beans 10 Blue Points No. 2 can 12c
ASCO Cut Red Beets No. 2 can 10c
Choice Pack Wax Beans 10 Blue Points No. 2 can 12c

SALT Fine Table Plain or Iodized 2 1½-lb. boxes 7c

SPECIAL COMBINATION SALE One Loaf Enriched SUPREME BREAD And One Big Full 2-Lb. Family Jar Glenwood Citrus MARMALADE Both for 25c

Pancake Flour ASCO New 2 20-oz. pkgs. 13c

Karo Blue Label Syrup 5-lb. jar 35c
Pillsbury's Enriched Flour 25-lb. sack 1.25
Rob-ford Blue Rose Rice 2-lb. carton 23c
ASCO Bread Crumbs pkg. 10c
Green Split Peas Puritan Brand lb. pkg. 15c

PHILLIPS Delicious Pumpkin No. 2½ Can 14c

Rob-ford Blackberry Preserves 1-lb. jar 27c
Calif. Seedless Raisins 11-oz. pkg. 10c
Our Mother's Cocoa 1-lb. bag 10c
Asst. Cuban Fruit Balls 1-lb. bag 25c

Old Dutch Cleanser 2 pkgs 15c

Heart's Delight Apricot Nectar 12-oz. can 11c
N. B. C. Skyflake Wafers 1-lb. carton 23c
Princess Wax Paper pkg. of 40 5c
Basket Petit Point Chinaware unit 69c

TRY LIFEBUOY HEALTH SOAP 3 cakes 20c
NEW "SOAPY-RICH" RINSO small pkg. 10c large pkg. 23c
LUX TOILET SOAP 3 cakes 20c
Lux Flakes small pkg. 10¢ large pkg. 23¢
SWAN SOAP med. bar 6¢
SWAN SOAP large bar 10¢

Woodbury's Facial Soap cake 8c
Sweetheart Toilet Soap 3 cakes 20c
Speed-up Clear Ammonia quart bottle 10c
Speed-up Washing Bleach quart bottle 10c

ASCO FRESH PRODUCE
ORANGES California Juicy, doz. 29c
Broccoli bunch 29c — Tangerines doz. 25c
Iceberg Lettuce 2 heads 25c — Tomatoes lb. 29c
Red Beets large bunch 9c — Jonathan Apples 3 lbs. 29c
CARROTS Crisp Tender 2 bchs. 17c

Selected Quality Meats!
CHICKENS Large Stewing Fully Dressed lb. 50c
DUCKLINGS Long Island Dressed Point Free lb. 35c
Grade "B" Beef Roasts — Chuck Roast, 3 Points lb. 25c — Rump Roast, Boneless, 10 Pts., lb. 35c — Standing Rib, 10-In., 6 Pts. lb. 27c — Plate Boil, 1 Point lb. 19c
Beef Liver 4 Points lb. 37c — Asst. Loaves Point Free, lb. 33c
Pork Sausage 2 Pts., lb. 39c — Perch Fillet Point Free, lb. 35c

Fort Hill and Central Hoopsters Win Western Maryland Loop Games

Sentinels Trim Barton 40-27 and Tigers Edge Out Beall's Mountaineers 29 to 27

W. M. I. LEAGUE
STANDING OF SCHOOLS

	W.	L.	Pct.
Allegany	3	0	1.000
Fort Hill	2	1	.667
Central	2	1	.667
Beall	1	2	.333
Barton	1	2	.333
Bruce	0	3	.000

LAST NIGHT'S RESULTS
Fort Hill 40, Barton 27
Central 29, Beall 27

The Fort Hill High Sentinels and the Central High Tigers, of Lonaconing, captured Western Maryland Interscholastic League battles last night with the Sentinels trimming the Barton High Braves 40-27 on the Fort Hill court and the Tigers turning back the Beall High Mountaineers 29-27 in a thriller at Frostburg.

The victories kept Fort Hill and Central in a tie for second place behind Allegany, unbeaten in the league, and dropped the losers into a deadlock for fourth position.

The Sentinels, celebrating "Loyalty night," had things well in hand all the way, leading 13-3 at the quarter, 21-7 at the half and 28-19 at the end of the third stanza in which Barton outscored the winners twelve to seven.

"Buddy" Giles, with sixteen points, and Don McGill, who fouled out in the last half, with fifteen, led the Sentinel attack. Eugene Warnick and Glynn Clark each had six points and Bill Warnick seven for Barton.

The Central-Beall tussle was in contrast to the Fort Hill-Barton contest. Close all the way, the Tigers led 8-7 at the quarter, 16-14 at the halfway mark and 22-20 at the end of three periods.

Louis "Buddy" Miller accounted for half of Central's ten fielders while Beall, which had eleven doubledeckers, was paced by John Workman and Ben Hughes, each with four baskets.

The Tigers won the game at the foul stripe where they converted nine of eleven tosses. Beall, also given eleven free throws, made good on only five. The lineups:

FORT HILL	G.	F.G.	Pts.
Giles, f	5	6-8	16
Brown, f	1	0-0	2
McGill, c	6	3-4	15
Beard, g	0	1-1	1
Whiteman, g	1	0-0	2
Frye, sub	1	0-0	2
Chase, sub	1	0-1	2
Totals	15	10-14	40

Non-scoring: Hansrote, Moss, Mason.

BARTON	G.	F.G.	Pts.
E. Warnick, f	2	2-4	6
Michael, f	0	2-2	2
Clark, c	1	4-7	6
T. Warnick, g	1	2-3	4
B. Warnick, g	3	1-1	7
Bradley, sub	1	0-0	2
Totals	8	11-17	27

Referee—Fearer.

BEALL	G.	F.G.	Pts.
J. Hughes, f	1	2-3	4
Rc'da, f	1	1-2	3
Geis, c	1	1-1	3
Workman, g	4	1-4	9
B. Hughes, g	4	0-1	8
Stewart, sub	0	0-0	0
Totals	11	5-11	27

CENTRAL	G.	F.G.	Pts.
Orr, f	1	2-3	4
Jones, f	0	2-2	2
Steele, c	3	2-3	8
Getson, g	0	0-0	0
Miller, g	5	3-3	13
Schramm, sub	1	0-0	2
Totals	10	9-11	29

Referee—Henry.

Keyser Courtmen Breeze to 34-24 Win over Romney

KEYSER, W. Va., Jan. 19.—Sixteen Keyser high cagers saw service as Coach Fred "Tack" Clark's Golden Tornado breezed to a 34-24 victory over the Romney High Pioneers here tonight to remain unbeaten against scholastic opposition.

In marking up their second straight Potomac Valley Conference triumph and their sixth win in seven starts this season, the locals piled up a 6-1 lead in the first period after Romney had counted the first point on Captain Dick Harmison's free throw. Hal Newcome, Keyser center, then caged a fielder to put the Tornado ahead to stay.

The halfway mark found Keyser on top 17-9 while at the conclusion of the third period, the Pioneers trailed 25-16.

The Keyser regulars played about three-quarters of the game with Wayne Boor the top scorer with eleven points. Harmison had eight counters for the Pioneers, who suffered their fourth defeat in eight starts. The lineups:

KEYSER	G.	F.G.	Pts.
Shaffer, f	3	2-2	8
Davis, f	2	2-2	6
Newcome, c	2	0-3	4
Boor, g	4	3-5	11
Jones, g	2	0-1	4
Mott, sub	0	0-1	0
See, sub	0	1-1	1
Quinn, sub	0	0-1	0
Totals	13	8-16	34

Non-scoring: Blamer, Hartman, Dorsey, Cline, West, Johnson, Cirillo, Harrison.

ROMNEY	G.	F.G.	Pts.
Speelman, f	2	2-2	6
Booth, f	2	0-1	4
Harmison, c	2	4-6	8
Gregg, g	3	0-1	6
Keister, g	0	0-0	0
Sanders, sub	0	0-1	0
Maphis, sub	0	0-0	0
Totals	9	6-11	24

Referee—H. Miers.

Biennial Budget

(Continued from Page 1)

The statutory income tax rate is two per cent on earned income and five per cent on unearned income, such as from investments. The 1943 General Assembly, however, passed a bill making it mandatory for the board of public works to cut the rates by one third for the 1944-45 fiscal years.

Bill This Session

A bill extending the cuts for one year would be introduced at this session, the governor said.

In leaving open possible continued reduction of state income taxes in the 1947 fiscal year, Governor O'Conor asked the legislature for "legislation authorizing the board of public works to use any surplus in the state treasury for income tax reduction. If this is done, and if the state's finances warrant reduction on 1946 incomes, the board of public works can apply that surplus toward such reductions. Or else, a special session of the legislature could be called next year when the financial picture would be more clearly defined."

"In the event that neither of these steps is taken," he said, "the legislature will meet again in General Assembly in 1947 and could legislate immediately in fixing the rate applicable to 1946 calendar year income."

Boosts General Fund

Requested general fund appropriations were boosted from the $57,160,736.85 given in 1944-45 to $57,851,825.00 for 1946-47.

The greatest increase, however, was in special funds, where the figures bounced from $48,191,695 last time to $54,881,765 for the next biennium.

The greatest part of this increment was specified by the governor as needed by the State Department of Education, state hospitals and public health services.

Increases included: Public schools, $2,113,112; mental disease hospitals, $906,383; University of Maryland, $713,787; tuberculosis sanitoria, $289,680, and state teachers' colleges, $278,311.

The governor said he had pared State department requests by $5,105,463 in the budget. Requests by the State department of education, judiciary system and general assembly are out of the governor's hands, however, and can be acted on only by the General Assembly.

Big Construction Program

The governor listed a $12,000,000 postwar state construction program in addition to $61,000,000 in such projects in the state roads commission.

The latter work, he said, would be paid from motor vehicle revenues, while the former would be financed from three sources:

Transfer from state surplus (which now is about $9,000,000), of $5,200,000.

Use of balance in postwar construction fund, which is $1,725,000.

Issuance of new bonds aggregating $5,075,000.

"Unknown" Takes Lead in Tucson Golf Tournament

TUCSON, Ariz., Jan. 19 (AP)—Shy Joe Zarhardt, Philadelphia, Pa., open champion skimmed over the El Rio course in sixty-five strokes, five under par, to take undisputed leadership today in the first round of the $5,000 Tucson open golf tournament.

The lanky Norristown, Pa., pro held a one-stroke margin over five golfers deadlocked for second place at 66. They were Leonard Dodson, Kansas City, Mo.; Claude Harmon, Lochmoor, Mich.; Bruce Coltart, Atlantic City, N. J.; Leland Gibson, Randolph field, Tex., and Jim Gaunntt, Ardmore, Okla.

Co-favorites Sam Snead, Hot Springs, Va., and Byron Nelson, Toledo, Ohio, were in a third place tie at 67 along with Harold McSpaden, Sanford, Me., and Jack Gage, Long Beach, Calif.

The 40-year-old Pennsylvania pro surprised the top-coated gallery which had devoted most of its attention to the more widely known golfers. He went around almost unnoticed.

Zarhardt, who served a year in the armed forces, has been on sick leave from a chemical plant since having a thyroid gland operation last Sept. 20.

His only trouble going around today was on the 392-yard sixteenth hole where his drive hooked into a trap.

"In shooting out, I topped the ball and almost cut it in two," Zarhardt said. "It was a new ball too."

One of the highlights of the day was 71, one over par, scored by 55-year-old Charles (Chic) Evans, Chicago, who was United States open and amateur champion as far back as 1916.

Chic, playing in a threesome with Nelson, went around the first nine in 32, only one stroke more than Lord Byron needed.

Ed Furgol, Detroit, nosed out Chic, for top amateur honors of the day. The Michigan star had a par 70.

Jockey Who Raced Here Now Serves in Navy

Jockey Clifton Russell Coker, of St. Matthews, S. C., who registered for the draft here last year when he reached the age of 18, is now in the armed forces, according to P. Emmett Fahey, chief clerk of Local Draft Board No. 2. Jockey Coker was assigned to the Bainbridge naval base for training.

Capital Ready

(Continued from Page 1)

Mrs. Roosevelt and their daughter, Anna, had countless supervising chores.

Across town, Senator Harry Truman of Missouri got out his best bib and tuckker as No. 2 man in the show. He takes the oath as vice president before the president is sworn in by Chief Justice Harlan Stone.

Truman is Mr. Roosevelt's third vice presidential mate. John Nance Garner served the first two terms; Henry Wallace, the third.

Plans Job for Wallace

Wallace is out of a job as of noon tomorrow but the president said he didn't think he would starve. The executive declined to clear up now what plans he has for Wallace though the betting is that it will be the post of commerce secretary.

Close by the president when he raises his right hand tomorrow will be only two of his original "New Deal" cabinet of depression-dark 1932. They are Interior Secretary Ickes and Labor Secretary Perkins.

While all the attention focused on 1600 Pennsylvania avenue, all Washington got into a holiday mood even though skies were overcast and the weather bureau darkly predicted rain tomorrow.

Williams Meets Canadian Welter Champion Monday

Puncher Will Try Out Theory the Slugger Can Lick the Boxer

PHILADELPHIA, Jan. 19 (AP) — Ike Williams, exponent of the theory that the puncher can lick the boxer, goes to work on his thesis again Monday night.

Williams's dynamite-packed right, which beat scientific Willie Joyce Jan. 8, will have the opportunity to strike the clinching blow in behalf of his theory in a ten-rounder here with cool and deliberate Maxie Berger, welterweight champion of Canada.

Despite his title, Berger will enter the ring a 5 to 9 underdog. The Canadian, who includes Vic Dellicurti, Carmen Notch and Cat Robinson in his skein of thirteen straight since his discharge from the United States Army, captured the Canadian championship with a twelve-round decision over Dave Castilloux in Montreal, Berger's birthplace, in 1942.

Williams, whose tentative title bout with Juan Zurita, NBA lightweight champion, is still hanging, is off on his third winning streak. A string of thirty-two was snapped by Bob Montgomery, who kayoed him in the twelfth round of a January, 1944, bout, and a second string of fifteen straight was halted by a split decision to Joyce on Nov. 13, 1944.

Besides his Joyce triumph, Williams has racked up a fifth round kayo over the same Dave Catilloux and a win over Lulu Costantino since then. Williams will meet Joyce for the third time in a Red Cross benefit bout in Madison Square Garden March 2.

A match with Philadelphia's sensational schoolboy slugger, Billy Arnold, may be in the offing for Berger. Promoter Herman Taylor said "if Berger can make Williams step for ten rounds, he's a worthy opponent for Arnold. But hardly anyone is beating Williams these days," Taylor added.

Berger weighed in at 146½ and Williams at 136.

Close Tilts Loom In Midget League

MIDGET LEAGUE
STANDING OF CLUBS

	W.	L.	Pct.
Revenuers	10	0	1.000
South End	8	2	.800
Frostburg	5	5	.500
Fort Hill PBC	5	5	.500
Big Five	5	5	.500
Diplomats	4	6	.400
Pirates	2	8	.200
Allegany PBC	1	9	.100

GAMES TOMORROW
South End at Fort Hill PBC (1 p. m.)
Big Five at Pirates (2 p. m.)
Frostburg at Revenuers (3 p. m.)
Allegany PBC at Diplomats (4 p. m.)

A couple of close games are in prospect tomorrow afternoon on the SS. Peter and Paul school floor where all eight Midget Basketball League clubs will be in action.

In the opener at 1 o'clock, the South End Markets will meet the Fort Hill Police Boys' Club; at 2 o'clock, the Roeder Big Five will tangle with the Pirates; at 3 o'clock, the unbeaten Revenuers will test the Frostburg Hillbillies, and at 4, the Allegany Police Boys' Club will go against the Diplomats.

South End, beaten twice in ten starts, holds a 19-14 verdict over the Fort Hill PBC, which has won two of its last four. The Markets bowed to the Big Five 26-12 in their last outing.

The Big Five, winner of two of its last three, topped the Bucs 25-23 earlier in the season. The Pirates have finished on the short end of the score in their last four engagements.

The Revenuers, sporting a ten-game winning streak, are favored to lengthen the string at Frostburg's expense. The Hillbillies, drubbed 51-23 by the Revenuers in a previous meeting, have lost their last two games and share third place with Fort Hill PBC and the Big Five.

The Allegany PBC and the Diplomats will be colliding for the first time this season. The Allegany PBC has copped only one of ten games while the Diplomats won their last two after three setbacks.

Gorsica Accepted For Military Service

HUNTINGTON, W. Va., Jan. 19 (AP) — John Gorsica, right handed pitcher for the Detroit Tigers, became another "player draft" casualty today when he was accepted for general military service at the Huntington induction center.

Gorsica, who is married and is the father of a five-year-old son, will be 30 next March.

Formerly from New Jersey, Gorsica joined the Tigers in 1940. A sore arm limited him to fourteen defeats against six victories last season, but the condition improved and he finished the American League campaign in top form.

Life Returning

(Continued from Page 1)

failed, the Germans systematically bombed sections where the patriots were dug in.

Many Civilians Killed

Tiger tanks raced up and down streets and sidewalks, running down women, children and the aged, the Poles said. The Gestapo blew up buildings where civilians had been imprisoned.

The cathedral of St. Jan is razed. Warsaw's tallest building, the seventeen-story Prudential Life Assurance building, was badly damaged. The church of St. Anne, the king's palace and the city's museums are flattened.

But on many a blackened wall is scrawled in white chalk the determination of the Poles that their capital will never die. Said one inscription:

"Warsaw, we will restore you."

LaSalle, Winner Over Paw Paw, Meets Ridgeley

Explorers Regulars Play Only 11 Minutes in 45-22 Contest

With the regulars playing only eleven minutes, the LaSalle High Explorers easily defeated the Paw Paw (W. Va.) High Mountaineers, 45-22, on the SS. Peter and Paul school court last night to sweep the home-and-home series and remain undefeated.

Tonight at 8 o'clock, Coach Art Slocum's outfit will go after its eighth straight triumph when it engages Art Scalli's Ridgeley High Blackhawks on the latter's court.

Paw Paw tallied only three points against the LaSalle first-stringers, who piled up a 19-0 lead in the six minutes and fifteen seconds they saw service in the opening stanza. At that point, the second team entered the battle and with 1:10 to go, Bobby Robertson tallied the visitors' initial point at the foul stripe. Neil Taylor's fielder with forty-five seconds remaining made it 19-3 at the quarter.

Only ten points were scored in the second round, which ended with LaSalle on top 25-7. The Explorer second-stringers dropped in six markers and the Mountaineers four during the chapter.

After three minutes and fifteen seconds of the third period, the LaSalle regulars re-entered the game with the score standing 26-10. They played the rest of the quarter, which ended with the count 37-13, and then headed for the dressing room.

Coach Slocum called on a third string at the start of the final chapter and this quint was outscored five to two before giving way to the second outfit with 4:30 to go.

Tommy Geatz scored five field goals and Ray Shaffer four for LaSalle while Robertson made five of Paw Paw's seven doubledeckers.

In the preliminary, the LaSalle Sophomores defeated the LaSalle Freshmen 38-24. The Freshmen led 6-3 at the quarter and 22-20 at the end of the third period but were behind 18-10 at the half. Stickley had eleven points for the winners and C. Otiero eight for the losers. The lineups of the main game:

LaSALLE	G.	F.G.	Pts.
Gunning, f	3	1-2	7
Geatz, f	5	0-1	10
Steiner, c	1	1-3	3
Shaffer, g	4	0-0	8
Muller, g	1	0-1	2
Carroll, sub	0	0-1	0
Malloy, sub	0	0-1	0
Hart, sub	2	1-3	5
Becker, sub	2	0-0	4
Cloonan, sub	1	1-2	3
Borden, sub	0	0-2	0
Flynn, sub	1	0-0	2
Karlowa, sub	0	1-1	1
Totals	20	5-17	45

Non-scoring: Niland, Vanderhout.

PAW PAW	G.	F.G.	Pts.
Robertson, f	5	1-2	11
Crouse, f	0	2-2	2
Clark, c	1	2-3	4
Cadigan, g	0	2-4	2
Herman, g	0	1-5	1
Taylor, sub	1	0-0	2
Zorich, sub	0	0-0	0
Albright, sub	0	0-0	0
Totals	7	8-16	22

Referee—E. Miers.

Basketball Is Top Sport in England

By CHARLES CHAMBERLAIN

LONDON, Jan. 19 (AP) — Basketball is the top sport in Great Britain these days with more than 25,000 American servicemen competing in the greatest overseas program ever organized in wartime.

Winter league champions, survivors of approximately 2,000 original teams, will compete for district and base titles to determine the quintets to compete for the United Kingdom championship March 7-9 in London.

Site of the final tournament will be Albert Hall with its red plush seats—a situation roughly comparable to holding the NCAA finals in Carnegie Hall.

Baskets have been turned out in spare time by England's small arms factories and British clothiers have produced uniforms consisting of pants resembling boxing trunks.

"Buddy" Young To Be Inducted into Navy

CHAMPAIGN, Ill., Jan. 19. (AP)—Claude (Buddy) Young, brilliant University of Illinois football and track star, will be inducted into the navy next Monday, it was learned today.

Claudine Young, sister of the tiny negro athlete, said Young would be inducted with Don Johnson, who also played halfback on the Illinois football team last fall.

As an Illini freshman, Young was the nation's outstanding sprinter and won a halfback berth on the second All-America team. He won all the Western Conference sprint titles and the National AAU 100-meter championship.

Gil Dodds Will Run In Two-Mile Handicap

BOSTON, Jan. 19. (AP)—The last race Gil Dodds, Boston, holder of the world's indoor mile record of 4.06.4, will run before starting his ministerial career will be a two-mile handicap event in tomorrow night's annual Boston Y.M.C.A. meet.

Dodds, who has used this meet to launch his indoor campaign in recent years, plans to leave for Los Angeles early Sunday to join a gospel group.

Jacobs Isn't So Certain Louis Will Fight Once

NEW YORK, Jan. 19 (AP) — Mike Jacobs, who expects to promote a Joe Louis-Billy Conn return bout after the war, isn't so certain the heavyweight champion will fight only once when peace returns.

"I think that when the time comes Joe may want a tuneup bout with some ordinary heavyweight before he takes on Conn," Jacobs declared today.

Moorefield High Shades Ridgeley By Single Point

Jackets Rally in Final Period To Win Conference Tilt, 32-31

The Moorefield High Yellow Jackets surprised the Ridgeley High Blackhawks last night on the latter's court when Coach Johnny Paugh's outfit edged out Art Scalli's basketeers 32-31.

The one-point triumph was Moorefield's sixth in eight Potomac Valley Conference tests while the defeat was the first in three PVC engagements for the Blackhawks, who will entertain the LaSalle High Explorers tonight.

It was a nip-and-tuck affair all the way through with Moorefield staging a last-period rally to wipe out Ridgeley's six-point edge at the close of the third stanza. In the final round, the Jackets outscored the Blackhawks ten to three.

Moorefield led 11-8 at the quarter while the figures were tied 18-18 at the half. In the third heat, Ridgeley made ten tallies to the visiting team's four for a 28-22 margin.

With thirty seconds to play, Ridgeley was in front 31-30 but Bob Keller's fielder turned the tide in favor of the Jackets. Keller and George Hott each had five doubledeckers for the winners while Bob Stangle, "Ace" Comer and Jack Grove shared nine of Ridgeley's eleven fielders.

In the preliminary tussle, the Ridgeley and Moorefield girls battled to a 17-17 deadlock. The boys' lineups:

MOOREFIELD	G.	F.G.	Pts.
Smith, f	2	0-1	4
Halterman, f	1	0-0	2
Hott, c	5	1-2	11
Kessel, g	2	1-5	5
Keller, g	5	0-3	10
Totals	15	2-11	32

RIDGELEY	G.	F.G.	Pts.
Flanagan, f	0	0-0	0
Grove, f	3	1-3	7
Phillips, c	2	1-1	5
Blankenship, g	0	1-1	1
Stangle, g	3	4-8	10
A. Comer, sub	3	2-5	8
Moss, sub	0	0-0	0
B. Comer, sub	0	0-0	0
Totals	11	9-18	31

Referee—Angellatta.

Major Leaguers Are Mexico-Bound

MEXICO CITY, Jan. 19 (AP)—Several United States major league players are expected to join Mexican League clubs the coming season, as draft boards are scraping diamonds in the United States, baseball officials here said today.

Mexican League prospects include Outfielder Roberto Ortiz, Third Baseman Gilberto Torres and Pitcher Adrian Zavala, Cubans with Washington last season, and Tomas De La Cruz, Cuban pitcher with Cincinnati.

Salvador (Chico) Hernandez, former Chicago Cub catcher now playing for Havana, his home town, is expected to return to Vera Cruz, of the Mexican League.

Chile Gomez, Mexican formerly with the Phillies and Senators and second baseman for Vera Cruz last year, may manage Mexico City this season.

Jess Flores, Athletics hurler, was here to discuss terms with baseball club owners, but said he had to return to Los Angeles to report to his draft board.

PETERSBURG VIKINGS BOW TO CIRCLEVILLE

PETERSBURG, W. Va., Jan. 19—The Petersburg High Vikings, limited to four field goals, absorbed a 29-15 trouncing at the hands of Circleville high in a Potomac Valley Conference tilt here tonight.

Circleville, sparked by R. Bennett's twelve points, led 13-6, 19-7 and 25-13 at the quarters. Lloyd Hanlin accounted for half of the Vikings' doubledeckers.

In the preliminary tussle, the Petersburg girls edged out the Circleville lassies, 14-13. The boys' lineups:

CIRCLEVILLE	G.	F.G.	Pts.
R. Bennett, f	6	0-5	12
E. Ruddle, f	1	0-3	2
H. Bennett, c	3	0-1	6
B. Cook, g	4	1-1	9
Allen, g	0	0-0	0
Mullenax, sub	0	0-0	0
Totals	14	1-10	29

PETERSBURG	G.	F.G.	Pts.
Landis, f	1	0-1	2
Hitchins, f	1	0-0	2
Hanlin, c	2	5-7	9
Crites, g	0	1-2	1
Harman, g	0	1-1	1
Kuykendall, sub	0	0-1	0
Burgess, sub	0	0-1	0
Totals	4	7-13	15

Referee—Frye.

Mountaineers Face Carnegie Tech Tonight

MORGANTOWN, W. Va., Jan. 19 (AP)—West Virginia university's cagers, who saw their zone defense shredded for the first time this season last Wednesday, will meet a strong Carnegie Tech five on the field house floor here tomorrow night.

Penn State administered a rude awakening to Coach John Brickels's crew with a 53-27 decision, one of the worst defeats inflicted in years on a Mountaineer team.

Brickles concentrated today and yesterday in plugging the punctures in a defense, which with timely shooting, had helped the WVU quintet to five straight victories.

SEE METRO FIRST!
Metro All Wool Topcoats
$17.50 $19.50
Better values than ever, these smart Metro topcoats for as little as $17.50 See Metro first for beter values.
METRO CLOTHES
Cor. Balto. & Mech. Sts.
Open Evenings 'til 7 p. m.
Saturday 'til 10 p. m.

Calvary Battles Grace Methodist

SUNDAY SCHOOL LEAGUE
STANDING OF CLUBS

	W.	L.	Pct.
St. Paul's	7	0	1.000
Calvary Methodist	6	0	1.000
Presbyterian	6	1	.857
Grace M. E.	5	2	.714
Grace Baptist	4	2	.667
First Baptist	4	2	.667
St. John's	4	2	.667
United Brethren	4	3	.571
Episcopal	3	4	.429
First Methodist	2	4	.333
St. Mark's	2	5	.286
Davis Memorial	1	8	.143
Centre Street	1	6	.143
Trinity	0	6	.000
St. Luke's	0	6	.000

GAMES TODAY
Calvary M. E. vs. Grace M. E. (1:00).
St. John's vs. United Brethren (1:55).
Grace Baptist vs. Presbyterian (2:50).
Trinity M. E. vs. St. Mark's (3:45).
First Baptist vs. Episcopal (4:40).
First Methodist vs. Centre Street (5:35).
St. Luke's vs. St. Paul's (6:30).

Grace Methodist tossers, who have been moving along in recent weeks after being surprised by United Brethren in the second game of the season, will meet the undefeated Calvary Methodist outfit, of Ridgeley, at 1 o'clock this afternoon in the feature game of the Central Y. M. C. A. Sunday School Basketball League's eighth-week program of seven contests.

Calvary has racked up six straight triumphs while Grace Methodist, since bowing to U. B. 26-25, has won four of five starts. Grace's other loss was a 12-11 defeat at the hands of First Baptist.

Calvary, idle last week when First Presbyterian was bumped from the ranks of the undefeated by First Baptist, has been extended in recent games, topping Grace Baptist 15-14 and First Baptist 18-17 in its last two outings.

St. Paul's Lutheran, holding a half-game lead over Calvary as the result of having played one more game, will be heavily favored to make it eight straight wins when it goes against the St. Luke's club in the finale at 6:30. St. Luke's has failed to crack the victory column in six contests.

In other games, St. John's will clash with U. B. at 1:55, Grace Baptist will engage Presbyterian at 2:50, Trinity will oppose St. Mark's at 3:45, First Baptist will battle Episcopal at 4:40 and First Methodist will hook up with Centre Street Methodist at 5:35. Davis Memorial will be idle.

FRANKLIN HIGH WINS OVER DAVIS, 31 TO 23

FRANKLIN, W. Va., Jan. 19 — Coach Dona Probst's Franklin High Panthers came from behind to defeat the Davis Wildcats, 31-23, here last night.

Franklin led 12-5 at the quarter but in the second stanza, the Wildcats went ahead to set a 17-15 pace at the half. After three periods, the count was deadlocked 19-19.

Bob Heltzel, Davis center, was the game's top scorer with twelve points J. Sites topped the Panthers with eleven markers. The lineups:

FRANKLIN	G.	F.G.	Pts.
B. Sites, f	4	0-0	8
J. Sites, f	5	1-2	11
Mullenax, c	4	0-0	8
Crigler, g	2	0-0	4
Moyers, g	0	0-1	0
Totals	15	1-3	31

DAVIS	G.	F.G.	Pts.
Borkoski, f	3	1-2	7
Wbyick, f	1	2-2	4
Heltzel, c	5	2-2	12
Kepner, g	0	0-0	0
Flanagan, g	0	0-0	0
Totals	9	5-6	23

"Red" Cochrane Signs For Non-Title Bout

WILKES-BARRE, Pa., Jan. 19 (AP)—Promoter Marty Cohen announced today that Freddie "Red" Cochrane, world welterweight champion recently discharged from the navy, has signed to fight a non-title bout at nearby Kingston sometime next month, his opponent to be chosen later.

Big Ten To Meet At Chicago Today

CHICAGO, Jan. 19 (AP)—Athletic director and faculty representatives of the Big Ten meet jointly here tomorrow to consider a successor to the late John L. Griffith as conference athletic commissioner.

Guy Mackey, of Purdue, chairman of the athletic directors committee, and Prof. W. F. Lorenz, of Wisconsin, faculty chairman, indicated the session would be a preliminary sifting of candidates, but two weeks ago the athletic directors held an unannounced get-together presumably for the same reason.

The faculty group must approve any candidate recommended by the athletic directors.

The choice reportedly rests between Athletic Directors Kenneth L. (Tug) Wilson, of Northwestern, and H. O. (Fritz) Crisler, of Michigan, although neither is seeking the job. The two are members of an executive committee temporarily in charge of the commissioner's office.

Griffith died of a heart attack during the Big Ten's winter meeting early in December. He had been the conference's first and only previous commissioner.

Ray Mack Receives Army Physical Exam

CLEVELAND, Jan. 19. (AP)—Ray Mack, 28, second baseman for the Cleveland Indians, took his army physical examination today, a spokesman at the induction center reported. Married and the father of two children, Mack will leave for camp tonight if he passes, the officer said. Mack was previously accepted for limited service by the army last summer, but not called. He had been employed in a Cleveland war plant.

YOU'LL BE WARM IN ONE OF OUR FINE
CLIPPER CRAFT OVERCOATS
$32.50
Let it snow, let it blow! You'll be warm and snug in one of these big, handsome overcoats. You'll like the **luxurious** feel of the fine fabric, the **smart** styling, the **expert** tailoring. And you'll agree that there's no overcoat anywhere like a CLIPPER CRAFT for only $32.50. You get this grand value because we're part of the famous CLIPPER CRAFT PLAN which combines the buying power of 753 leading stores coast to coast. It's a plan that **increases** production efficiency, **raises** quality standards, **decreases** distribution costs and **lowers** the price to you. Come in and see for yourself!
Schwarzenbach's
QUALITY SINCE 1869

Inauguration Will Be Carried by All Radio Networks

Ceremonies Will Be Short and Preliminaries Will Be Included

By C. E. BUTTERFIELD

NEW YORK, Jan. 19 (AP)—All networks are switching to Washington Saturday morning to give the full details of President Roosevelt's fourth inauguration. This year the ceremonies are shorter because of the war, but the broadcast will start early enough to include the preliminaries, the swearing in, the president's acceptance. Broadcast time as announced will be 11:45 a. m. It is expected to continue for a half-hour or more.

Lawrence Tibbett, now singing Saturday nights in the CBS Hit Parade at 9 p. m., will go back on the Metropolitan opera stage in the afternoon at 2 for the production of "Rigoletto." Kent Cooper, executive director of The Associated Press, is the "Fight for Peace" intermission speaker, scheduled to go on at 3:20. His specific subject is "Freedom of the Press in Peace and War."

Music High Spots

Other of the day's music high spots: MBS 1:30 Los Angeles Symphonies for Youth, Nineteenth century composers; NBC 3 Orchestras of the Nation, Baltimore symphony; CBS 5 Philadelphia orchestra, Artur Rubinstein pianist; Blue 8:30 Boston symphony, Georg Szell conducting; MBS 8:30 Detroit symphony, Karl Krueger director; MBS 10 Chicago theater "Queen of Spades."

In Pan Alley of the Air, a new music series honoring American composers of popular music, starts on NBC at 5:45. The makeup includes Baritone Jack Owens.

With the Herbert Marshall Man Called X series to remain at 10:30 on the Blue, the 10 o'clock spot this weekend is to present an Andy Russell show from Hollywood.

Some Early Offerings

NBC—10 a. m. Grantland Rice's sports; 2 p. m. These Are Our Men, Ralph Edwards guest; 4 Doctors Look Ahead.

CBS—9:30 a. m. Country Journal; 1:30 p. m. Report to the Nation; 4:30 Assignment Home.

BLUE—10:30 a. m. Land of the Lost; 1:30 p. m. Soldiers with Wings; 5 Tea for You music.

MBS—10:15 a. m. Rainbow House; 3 p. m. This Is Halloran Hospital; 5 Sports Parade.

Saturday Radio Clock

SATURDAY, JANUARY 20

Eastern War Time P.M.—Subtract One Hour for CWT., 2 Hrs. for MWT.

Changes in programs as listed due to corrections by networks made too late to incorporate.

1:30—The Baxters, Family Skit—nbc
Weekly Report to the Nation—cbs
Soldiers With Wings & Guests—blu
Symphonies for Youth Hour—mbs
1:45—War Telescope from London—nbc
2:00—These Are Our Men, Drama—nbc
Of Men and Books in Review—cbs
Metropolitan Opera Until 5:45—blu
2:15—Adventure in Science Series—cbs
2:30—Musicana From Chicago—nbc
The Carolina Hayride, Variety—cbs
Half-Hour for Dancing Music—mbs
3:00—Orchestras of Nation Hour—nbc
The Land Is Bright, Dramatic—cbs
This Is from Halloran Hospital—mbs
3:30—Syncopation Piece, St. Louis—cbs
To Be Announced (30 Mins.)—mbs
3:45—Job for Tomorrow—CIO—cbs
4:00—Doctors Look Ahead, Skit—nbc
Washington & Overseas Report—cbs
Half-Hour by Dance Orchestra—mbs
4:30—Music on Display Via Radio—nbc
Assignment Home, Drama Series—cbs
Music Runs for Half an Hour—mbs
5:00—Grand Hotel, Drama Series—nbc
The Philadelphia Orches. Hour—cbs
Dance Time; Parade of Sports—mbs
5:30—J. W. Vandercook Comment—nbc
5:45—To Be Announced (15 m.)—nbc
Fifteen-Minutes Musical Show—blu
Dance Music for 15 Minutes—mbs
6:00—I Sustain the Army Wings—nbc
Quincy Howe and News Time—cbs
Vladimir Brenner's Program—blu
Prayers; Halls of Montezuma—mbs
6:15—People's Platform, a Forum—cbs
Harry Wismer's Sports Report—blu
6:30—People's War, H. Fleming—nbc
Edward Tomlinson in Comment—blu
Hawaii Calls Native Musicale—mbs
6:45—Religion in the News, Talk—nbc
World News and Commentary—cbs
The CIO Program, Discussion—blu
7:00—The Great Novels, Drama—nbc
Lionel Barrymore as the Mayor—cbs
War Correspondents Overseas—blu
The American Eagle in Britain—mbs
7:15—Leland Stowe & Comment—blu
7:30—The Saint, Detective—nbc-basic
Grand Old Opry Program—nbc-south
America in the Air, Dramatic—cbs
Meet Your Navy, Great Lakes—blu
Arthur Hale's Comments—mbs-east
7:45—Music Lyrics, Fran Greer—mbs
8:00—Gaslite Gayeties, Bea. Kay—nbc
Danny Kaye and Variety Show—cbs
Early American Dancing Music—blu
Frank Singiser Newscast—mbs-east
8:15—Music Is for Remembrance—mbs
8:30—Truth & Consequence Quiz—nbc
The F.B.I. in Peace and War—cbs
The Boston Symphony Concert—blu
Detroit's Symphony Orch. Hour—mbs
8:55—Five Minutes News Period—cbs
9:00—National Barn Dance Show—nbc
Saturday Hit Parade Orchestra—cbs
9:30—Can You Top This, Gags—nbc
Spotlight Bands, Guest Orches.—blu
Mysterious Traveler, Dramatic—mbs
9:45—Saturday Night's Serenade—cbs
9:55—Quick Quiz Time, 5 Minutes—blu
10:00—Judy Canova Variety Show—nbc
Man Called X, H. Marshall—blu
Chicago's Theater of the Air—mbs
10:15—Al Pearce and His Gang—cbs
10:30—Grand Old Opry Via Radio—nbc
To Be Announced (30 Mins.)—blu
10:45—Talks Time for 15 Minutes—cbs
11:00—Variety and News to 1 a.m.—nbc
News, Variety, Dance 2 h.—cbs & blu
Barn Jamboree; Orchestra 3 h.—mbs

Sunday Radio Clock

SUNDAY, JANUARY 21

Eastern War Time P.M.—Subtract One Hour for CWT., 2 Hrs. for MWT.

Changes in programs as listed due to corrections by networks made too late to incorporate.

12:30—The Paul Lavalle Concert—nbc
Trans-Atlantic Call, Exchange—cbs
Andrini and His Continentales—blu
Lutheran Half-Hour Services—mbs
12:45—Stopak's Concert Orchestra—blu
1:00—Fifteen Minutes Newscast—nbc
The Church of the Air Sermons—cbs
John B. Kennedy in Comment—blu
Stanley Dixon in Commentary—mbs
1:15—Amer. United, A.F.L. Ser's—nbc
Broadcasting From Overseas—blu
Singing Canaries Program—mbs-bas.
1:30—U. of Chicago Roundtable—nbc
Guest Speaker for 15 Minutes—cbs
Sammy Kaye's Serenade; News—blu
Detective Mysteries, Dramatic—mbs
1:45—Ed Murrow's Commentary—cbs
2:00—Those We Love, Dramatic—nbc
The Matinee Theater, Dramatic—cbs
Chaplain Jim, U.S.A., Dramas—blu
Sky Riders Servicemen's Quiz—mbs
2:30—John Chas. Thomas & Song—nbc
News of World; Olin Downes—cbs
National Vespers via the Radio—blu
Bill Cunningham in Comment—mbs
2:45—The Canary Pet Program—mbs
3:00—World's Parade, Max Hill—nbc
N. Y. Philharmonic Symphony—cbs
The Charlotte Greenwood Show—blu
Roosty of the A.A.F., Comedy—mbs
3:30—Official Hour by the Army—nbc
Ethel Barrymore's Miss Hattie—blu
Nick Carter Detective Drama—mbs
4:00—Darts for Dough, Quiz—blu-west
It Is Set to Music—blu-New England
Your America, Variety Guests—mbs
4:30—Music America Loves Best—nbc
Nelson Eddy Concert and Guest—cbs
The Andrews Sisters Program—blu
What's Name of the Song Quiz—mbs
5:00—NBC Symphony, Ormandy—nbc
Family Time & Patrice Munsel—cbs
Mary Small in a Sunday Revue—blu
Let's Face the Issue, a Forum—mbs
5:30—M'tropolit'n Opera Presents—blu
The Shadow, Mystery Drama—mbs
5:45—Bill Shirer in Commentary—cbs
6:00—The Catholic Radio Service—nbc
Adventures of Ozzie and Harriet—cbs
Hall of Fame, Paul Whiteman—blu
Quick as a Flash, Quiz Show—mbs
6:30—Great Gildersleeve Comedy—nbc
Fannie Brice & Comedy Show—cbs
Upton Close and His Comment—mbs
6:45—Dick Brown with His Song—mbs
7:00—Jack Benny Comedy Show—nbc
Kate Smith Hour for Variety—cbs
Drew Pearson and Commentary—blu
The Cleveland Orchestra Hour—mbs
7:15—News Summary for 15 Min.—blu
7:30—The Bandwagon Orchestra—nbc
Quiz Kids and Joe Kelly, M.C.—blu
8:00—Chas. McCarthy, E. Bergen—nbc
Blondie-Dagwood Comedy Skit—cbs
The Greenfield Chapel Services—blu
Alexander & Mediation Board—mbs
8:15—Dorothy Thompson's Talk—blu
8:30—One Man's Family, Drama—nbc
Crime Doctor, Dramatic Series—cbs
Stop or Go with Joe E. Brown—blu
8:45—Gabriel Heatter Comments—mbs
8:55—Five Minutes News Period—cbs
9:00—Sundays' Merry Go Round—nbc
Magazine Theater and Guests—cbs
Walter Winchell's Broadcasting—blu
Horizons, Sunday Conc. Show—mbs
9:15—Hollywood's Mystery Time—blu
9:30—Album of Familiar Music—nbc
James Melton & Alec Templeton—cbs
Cedric Foster's War Comment—mbs
9:45—Jimmie Fidler's Hollywood—blu
The Jerry Cooper Show of Song—mbs
10:00—Phil Spitalny & Girl Orch.—nbc
Phil Baker's Take It or Leave It—cbs
Life of Riley and Wm. Bendix—blu
Earl Wilson Talks Broadway—mbs
10:15—Walt. Hampden, Leonidas—mbs
10:30—Comedy, Harold Lloyd M.C.—nbc
We, the People, a Guest Show—cbs
Variations by Van Cleave, Music—blu
10:45—The Columbus Boys Choir—mbs
11:00—Variety and News (2 hr.)—nbc
News, Variety, Dance (2 h.)—cbs-blu
Music Depreciation; Orc. (3 h.)—mbs

Today's Pattern

New spring pattern! Wear this smart two-piecer now. Make with separate skirt and a sundress. Pattern 9404, flattering waistline, sophisticated contrast. Easy to make.

Pattern 9404 in sizes 10, 12, 14, 16, 18, 20; 30, 32, 34, 36, 38, 40, 42, 44. For yardages see pattern.

This pattern, together with a needlework pattern for personal or household decoration, twenty cents.

Send twenty cents in coins for these patterns to The Cumberland News, 39 Pattern Department, P. O. Box 162, Station O, New York 11, N. Y. Print plainly size, and style number, your name, address, zone.

Just out! Send fifteen cents more for our Marian Martin spring pattern book! Easy-to-make clothes for all. Free blouse pattern printed right in book. Send now.

Easy Pickup Work

by Laura Wheeler

Sooner or later you'll want to crochet something big—bedspread or table cover. Start it now, with these two easy medallions.

A quickly memorized pattern makes medallions just the thing for a beginner. Pattern 616 has instructions; stitches.

This pattern, together with a needlework pattern for personal or household decoration, fifteen cents.

Send fifteen cents in coins for these patterns to The Cumberland News, 39, Needlecraft Department, P. O. Box 166, Station O, New York 11, N. Y. Print plainly name, pattern number, address, zone.

Fifteen cents more brings you our new 1945 needlecraft catalog. Ninety-five illustrations of designs for embroidery, toys, knitting, crochet, quilts, handicraft . . . a free doll pattern printed right in catalog.

The Cumberland News

SUBSCRIPTION RATES BY CARRIER—24 cents a week.

MAIL SUBSCRIPTION RATES—All mail subscriptions payable in advance. All remittances should be sent by money order, check or registered mail.

First, Second, Third and Fourth postal zones—one month, News only, 90c; six months, News only, $5.40; one year, News only, $10.80; one month, News and Sunday, $1.25; six months, News and Sunday, $7.50; one year, News and Sunday, $15.00.

Fifth, Sixth, Seventh and Eighth postal zones—One month, News only, $1.20; six months, News only, $7.20; one year, News only, $14.40; one month, Sunday only, 45c; one month, News and Sunday, $1.60; six months, News and Sunday, $9.90; one year, News and Sunday, $18.00; six months, Sunday only, $2.70.

Service Men's rate any place in the world, daily 90c month; daily and Sunday $1.25 month.

The Cumberland News assume no financial responsibility for typographical errors in advertisements, but will reprint that part of an advertisement in which the typographical error occurs. Advertisers will please notify the management immediately of any error which may occur.

WTBO Highlights

Saturday, January 20

7:00 Morning Spotlight.
7:30 News.
8:00 World news round-up (NBC).
8:15 Dick Liebert (NBC).
8:45 News (NBC).
9:00 Home Is What You Make It (NBC).
9:30 Encores (NBC).
10:00 Grantland Rice's sports stories (NBC).
10:30 Yours Truly, Julie (NBC).
10:45 Tiny Town.
11:00 Bill Higgs.
11:45 Inaugural ceremonies (NBC).
12:15 Consumer Time (NBC).
12:30 Atlantic Spotlight (NBC).
1:00 Rhythms for Saturday (NBC).
1:30 The Baxters (NBC).
1:45 The War Telescope (NBC).
2:00 These Are Our Men (NBC).
2:30 Musicana (NBC).
3:00 Orchestras of the Nation (NBC).
4:00 Doctors Look Ahead (NBC).
4:30 Music on Display (NBC).
5:00 Grand Hotel (NBC).
5:30 John W. Vandercook (NBC).
5:45 Tin Pan Alley of the Air (NBC).
6:00 Parade of Sports.
6:30 News.
6:45 Religion in the News (NBC).
7:00 The World's Great Novels (NBC).
7:30 Life at Boystown.
8:00 Gaslight Gaities (NBC).
8:30 Truth or Consequences (NBC).
9:30 News.
10:30 Grand Ole Opry (NBC).
11:00 News (NBC).
11:15 News commentary (NBC).
11:30 I Sustain the Wings (NBC).
12:00 News (NBC).

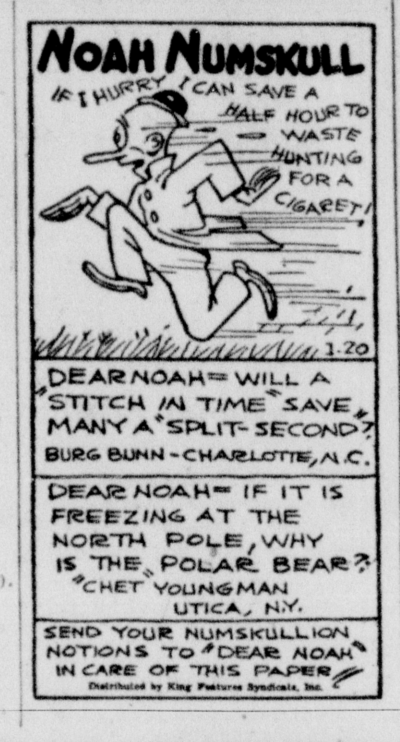

DAILY CROSSWORD

ACROSS
1. Measure (Heb.)
5. Girl student
9. Small wood
10. Girl's name
12. Dolts
13. Competitor
14. Malt beverage
15. Whether
17. Vine-covered
18. Marbles
20. City (Fla.)
23. Frozen water
26. Sour (Scot.)
27. Journey
28. Lair
29. Fine silk net
32. Backbones
34. Dull pain
36. Perform
37. Greek letter
40. Combats between two people
42. Fresher
44. Weights (Attic)
45. Goddess of peace
46. Soon
47. Javelin

DOWN
1. Verbal
2. Stir
3. Evening (poet.)
4. Surrender by formal act
5. Vehicle
6. Pointed arch (arch.)
7. To have a mental picture of
8. University officer
9. Gazelle
11. Foxy
16. Craze
18. River (Swiss)
19. Sign of infinitive
20. Strange
21. Spawn of fish
22. Midday meal
24. Hint
25. Bitter vetch
27. It is (contr.)
29. Music note
30. Particle of addition
31. One of the shooting stars (Astron.)
33. Greeting
34. Fuss
35. Island off Florida
37. Pitcher
38. Canvas shelter
39. Part of "to be"
41. Transgression
43. Epoch

CRAB HERE
SHALE OPENS
HOVEL DITTO
APE IN CARL
KIN EEL REE
EN AFFORDED
OF AS
CONTRARY CA
ANT AWA HAM
LIAS LI ERA
MORAL DUADS
SNIPE ELVES
SOSO RUED

1-20

Yesterday's Answer

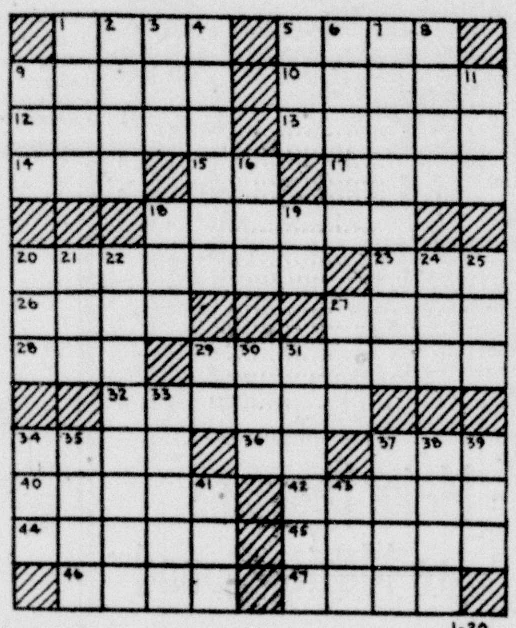

1-20

CRYPTOQUOTE—A cryptogram quotation

W M S U S G L Z B K U S X W S U H X P L S B T
D S V X Z H M B V J W M X Z G Q V S Z S L L—O F U-
W B Z.

Yesterday's Cryptoquote: WE HAVE HEADS TO GET MONEY, AND HEARTS TO SPEND IT—FARQUHAR.

Distributed by King Features Syndicate, Inc.

GRIN AND BEAR IT By Lichty

"Keep your home life out of your serial, Snodgrass—it's the woman in the story who's always supposed to be in hot water" and billboards."

NEIGHBORLY NEIGHBORS Trademark Registered U. S. Patent Office

"GULP!"... HE NOTICED THEN THAT MRS. DEAN HAD LET HIM TRY HIS TEA BEFORE SHE TOUCHED HERS!!.... HE LOOKED AT THE RETREATING SQUAW!!.... COULD ... COULD SHE BE THE MYSTERY OF THE HOUSE?.... HEAVENS... COULD HE BE —POISONED?

BLONDIE It's The Witch In Her! By CHIC YOUNG

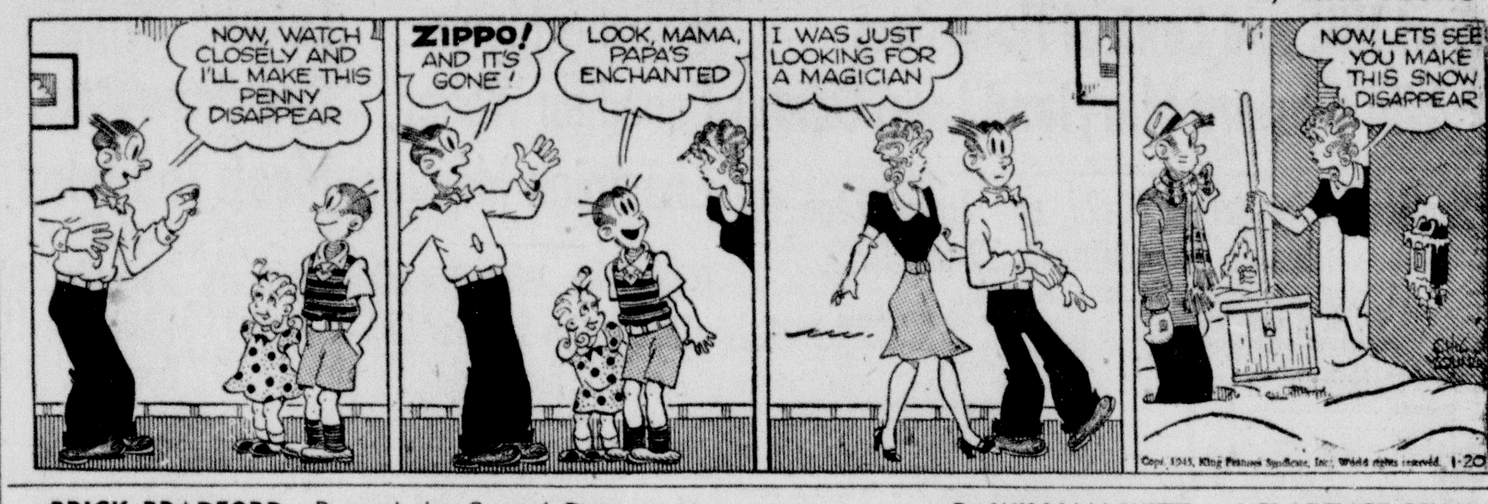

BRICK BRADFORD—Beyond the Crystal Door Registered U. S. Patent Office By WILLIAM WITT and CLARENCE GRAY

BUZ SAWYER Registered U. S. Patent Office By ROY CRANE

BARNEY GOOGLE AND SNUFFY SMITH Oral Bath! By BILLY DeBECK

LITTLE ANNIE ROONEY Poor Little Rich Girl. By BRANDON WALSH

JOE PALOOKA Everything Overboard By HAM FISHER

BIG SISTER Registered U. S. Patent Office By LES FORGRAVE

DICK TRACY—Victory

CLASSIFIED DEPARTMENT
Open 8:30 A. M. to 10 P. M. Daily
4 P. M. to 10 P. M. Sundays
Ads must be in before 11 A. M. and 10 P. M. for publication in the forthcoming issue.

Funeral Directors

an organization of service

KIGHT PHONE 1454 309-11 DECATUR St. AMBULANCE SERVICE FUNERAL HOME

Our wide choice of prices means no family need compromise on QUALITY

PHONE 27 LOUIS STEIN INC. FUNERAL HOME
117 FREDERICK ST.-CUMBERLAND

In Memoriam

In loving memory of our dear husband and father, Wilson Wagner, who passed away one year ago, January 19, 1944.

You are gone but not forgotten,
Never shall our memories fade,
We will roam and scatter flowers
Around the grave that God has made.

When the evening shadows are falling,
And we are sitting all alone,
In our hearts there comes a longing
If only our dear one could come home.

But some day we hope to meet him,
Over on the golden shore,
Where Our Father Who Art in Heaven
Will give us a resting place forevermore.

Sadly missed by his
WIFE AND CHILDREN.
1-19-1t-NT

2—Automotive

Thompson Buick
Service On All Makes
At Pre-War Prices
PHONE 1470

JOHNSON'S AUTO EXCHANGE
Top Cash Prices Paid for Your Car
ANY MAKE OR MODEL
607 N. Mechanic St. Phone 2227

PARTS—SERVICE—BODY SHOP
For All Model Cars
Spoerl's Garage
28 N. George St. Phone 307

Sell Your Car to
Gulick's Auto Exchange
Or We Both Lose Money
325 S. Centre St. Phone 4510

Cash For Your Car
All Models
Taylor Motor Co.
217 N. Mechanic St. Phone 395

SELLING YOUR CAR?
REMEMBER:
NOBODY CAN LEGALLY PAY MORE FOR YOUR CAR THAN
ALLEN SCHLOSBERG
838 N. Mechanic Phone 4415

Used Cars Bought and Sold
STORAGE & SERVICE
THE M-G-K MOTOR CO.
221 Glenn St. Phone 2300

SELL YOUR CAR FOR TOP CASH PRICE TO
GULICK'S AUTO EXCHANGE
325 So. Centre Phone 4510

TAYLOR MOTOR CO.
WILL PAY YOU CASH
FOR YOUR USED CAR
Top OPA Ceiling Prices Paid
Sell Your Used Car Now And Help Us Keep War Workers In Transportation To and From Work.
217 N. Mechanic Phone 395

YES!
WE'LL BUY YOUR CAR
We Need All Makes and Models
THE CASH IS HERE FOR YOU AT ONCE
GET TOP CEILING PRICE AT
ELCAR SALES
Headquarters for Trading
Open Day and Night
Opp. Post Office Phone 344

2—Automotive

CHEVROLET
SALES & SERVICE
EILER CHEVROLET, INC.
219 N. Mechanic Phone 143

FARM EQUIPMENT
Cletrac Agricultural Tractors Are Available
Let us help you make application before quota is exhausted
MACK TRUCKS
Several hundred NEW MACK trucks released for civilian use
Come in and let us help you make application now for early delivery
Steinla Motor & Transportation Co., Inc.
218 S. Mechanic Phone 2550

RATION FREE!
USED and RECAPPED
TIRES
Mostly All Sizes
No Certificates Required

UNITED
136-138 N. Mechanic St.
Phone 4545
1-16-6t-N

3—Auto Accessories

TWO hot water automobile heaters and two 825-20 tubes. Phone 3205. 1-19-1t-T

3-A—Auto Glass

Glass Installed WHILE YOU WAIT
BEERMAN AUTO WRECKERS
153 Wineow St. Phone 2270

4—Repairs, Service Stations

BUD & ED'S AUTO SERVICE
317 Henderson Ave. Phone 3744

13—Coal For Sale

WAKEMAN COAL, big vein and stoker. Phone 4024-F-14. 7-9-tf-N

ROBINETTE COAL CO.
Phone 3205 or 815-M

GOOD LUMPY coal. Phone 2105 6-2-tf-N

BIG VEIN AND STOKER Wetzel - Consumers Co PHONE 818

MEYERSDALE big vein. Peterbrink, 1815-J 10-4-tf-N

SOMERSET coal, stoker and run of mine. Campbell. Phone 2666-J. 10-19-3mo-N

J. RILEY — best big vein and stoker coal. Phone 4167 10-22-tf-T

LUMPY run of mine, stoker. 4216-R. Cross. 12-19-31t-T

BIG vein coal, Edward Joyce, 853-R. 12-27-1mo-N

DOMESTIC coal, Metger Brothers, 1516. 1-20-3t-N

RUN OF MINE coal, prompt delivery. Phone 578-M. Jones. 1-20-1wk-N

15—Electric Work, Fixtures

Factory Service
- Bendix
- Kelvinator
- General Electric

Cumberland Electric Co.
137 Virginia Ave., Phone 619

ELECTRICAL WORK
MOTOR repairing, wiring and fixtures. Queen City Electric Co. 158 Frederick St. Phone 117.

16—Money To Loan

MONEY! ON ARTICLES OF VALUES
Unredeemed Merchandise Bargains
Cumberland Loan Co.
WE BUY OLD GOLD
42 N. Mechanic St. Phone 607-M

LOANS
Articles of Value
Bargains in unredeemed pledges
Watch Repairing
JOHN NEWCOMER
215 Virginia Ave.
Formerly of the Hamilton Watch Co.

Money for all purposes. No sum too large or too small.
"HAROLD'S"
Corner N. Mechanic and Baltimore
WE BUY OLD GOLD

MONEY TO LOAN
Interest 5% per Year
McKAIG'S
101 Williams St. Phone 262

GULICK
Will Pay You
EVERY DOLLAR
YOUR CAR IS WORTH
IMMEDIATE CASH
For Complete Satisfaction
SEE US BEFORE YOU SELL
GULICK'S AUTO EXCHANGE
325 South Centre Street
Phone 4510

THE VERY FACT that so many people use the Times-News want ads, the fact that more than five thousand single ads are run every month is conclusive proof of their result-getting properties.

16—Money To Loan

MORTON LOAN CO.
JEWELERS
PAWN BROKERS
Quick Confidential Loans on All Articles of Value
HEADQUARTERS FOR DIAMONDS
Large Stock of Unredeemed Pledges for Sale Including
WATCHES ● JEWELRY
GUNS ● LUGGAGE
HIGHEST PRICES PAID FOR OLD GOLD
Open Week-Days to 6 P. M.
Saturday until 9 P. M.
33 Baltimore St. Phone 3770

17—For Rent

ELECTRIC sewing machines by the month. Phone 394. Singer Sewing Machine Co. 77 N. Centre St. 10-7-tf-N

19—Furnished Apartments

MODERN TWO, three and four room apartments, also single rooms by the week or month. Boulevard Apartments. Phone 2737 8-9-tf-T

MODERN 2 rooms, private entrance, adults. Apply 222 Grand Ave. or phone 3755-J. 1-19-tf-T

TWO rooms, 813 Maryland Ave. 1-20-3t-N

22—Furnished Rooms

SLEEPING room, gentlemen, 30 N. Liberty Apt B-3 11-20-tf-T

LIGHT housekeeping room middle aged lady that works preferred, phone 1862-R. 1-20-1t-N

TWO ladies coats, one black size 40 and one brown size 42, fur collars, phone 4209-J. 1-20-3t-N

25—Rooms with Board

ROOM AND BOARD, phone 3071-M. 1-19-1w-T

ABSOLUTE COVERAGE of this whole city and surrounding territory brings a vast classified audience from all walks of life. Some one of these many people wants what you have to offer

26—For Sale Miscellaneous

DRESSED RABBITS, delivered. Phone 1212-WX 6-1-tf-N

Maytag Parts & Service
Wringer Rolls, All Makes
MILES APPLIANCE & SERVICE
31 N. Mechanic St. Phone 848

ASPHALT ROOFING, 1 ply 98c; 2 ply, $1.35; 3 ply, $1.85. Liberty Hardware. Phone 550. 9-15-tf-T

SPENCER SUPPORTS, individually designed. Alleta Allamong Luchs. Phone 3822-M 9-1-tf-N

TWO heatrolas and two coal cooking stoves, perfect condition, cheap. Phone 1497-M. 12-15-tf-T

ONE SMALL combination gas and coal range, two heating stoves, cheap. Phone 1497-M 12-22-tf-N

Oranges, 20 lb. bag $1.19
Also 6 dozen for $1.00
Tangerines, 8 lb. bag 75c
Dozen ... 23c—5 dozen ... $1.00
No. 1 Pennsylvania Potatoes, A and B Sizes
HAGER'S
Dependable Quality
832 N. MECHANIC STREET

FURNACE BASE, grates and pipes. 3554-R. 1-5-tf-N

AVON PRODUCTS. Call 4008-F-12 Mrs. E. D. Lewis, Representative, Cresaptown, Md. 1-5-31t-T

Clearance sale of boys fingertip reversible coats, $7.95. Mens, boys, and girls gym shoes, $3.75. Boys school longies $2.98. Men's sheep-lined vests, $5.95. Boys raincoats, hats to match, $5.98. Men's Navy pea coats, $14.95. Men's dress rubbers, storm or sandal type, $1.73. Men's corduroy pants, $5.98. Men's knit gloves, 35c. Men's woolverine shell horsehide work shoes, 20 styles, $3.95 to $6.50.
THE HUB
Army and Navy Goods
19 N. Centre St. Open Evenings

SEIFERT'S
Furniture and Pianos
Now in our new temporary location across the street at 62 N. Mechanic St.

DIFFERENT varieties of apples. Bring containers, price averaging from 75c bushel and up, 122 Harrison. 1-17-3t-T

COMPLETE motor, other parts for 34-35 Buick, 40 series. R. O. Mickey, near Raines Store, Cresaptown. 1-18-3t-N

COMPLETE trap drum outfit, Marine Pearl. Phone 35. 1-18-3t-N

ELECTRIC living room and dining room fixtures. 222 Fayette St. 1-18-3t-N

TWO FRESH cows. Apply 1614 Bedford St. 1-18-3t-T

BIG EATON two-speed truck axle, like new. Allen Compton, Salisbury, Pa. Phone Grantsville 38-A-23. 1-18-4t-T

HEATROLA, coal range. Good condition. 17 Grand Ave. Phone 2075-W. 1-19-3t-N

WALNUT flat-top desk and light. $30. Good as new. 610 Louisiana Ave. 1-19-2t-N

GRAY transformations, wigs, touppes, switches. 3151-J. 1-19-1w-T

FARMERS: Replace worn-out light-plant batteries with Montgomery Ward Powerlites. No priority ratings needed. Lower priced than any other batteries of equal quality. A 13-plate, 16 cell set. GUARANTEED FOR 10 YEARS, is only $119.95 f. o. b. factory. Montgomery Ward, Baltimore St. 1-20-3t-N

FARMERS: Your choice of Bar or Knob Tread Tractor Tires . . . 11x36/9.00-36 Only $58.95 Plus Tax. Let us help you apply use Wards "CROP PAYMENT" Plan, Montgomery Ward, Baltimore St. 1-20-3t-N

PONY, Melvin H. Bucy, Williams Road, just outside city limits. 1-20-1wk-N

KELVINATOR, radio, electric sweeper, stoves, other furniture, 509 N. Mechanic after 11 o'clock. 1-20-1t-N

ALL steel American standard clarinet, excellent condition, phone 4269. 1-20-3t-N

28-A—Florists

Funeral Flowers
Ren Roy Gardens
LaVale Phone 3960-W

Funeral Flowers BOPP'S
75 Baltimore St
Phone 2582

29—Furniture, Stoves

USED FURNITURE. Millenson's 317 Virginia. 1-6-tf-T

STOVE headquarters for over forty years. Coal, oil, gas. Reinhart's, The Peoples Furniture Store, 17 Baltimore St. 1-16-2wks-T

30—Building Supplies

JUST RECEIVED CAR
INSULATED
RED BRICK SIDING
$11.98 sq.
Walltite Insulation Board
4' x 7' x ½" .... $1.45 sheet
4' x 8' x ½" .... $1.65 sheet
SEARS, ROEBUCK & CO.
179 Baltimore St.
1-15-tf-T

Sash and Doors
Large stock of standard sizes. Equipped to make odd sizes. We manufacture special veneered doors. The workmanship is high grade.
BUCHANAN LUMBER CO.
549 N. CENTRE ST. PHONE 1270

31—Help Wanted

WANTED—Couple to manage Railroad eating houses. Must be experienced both active, willing to leave city. Apply in person to Queen City Hotel. 1-16-1wk-N

AMBITIOUS woman or man with car, capable of Supervising Sales Force in Allegany County for a Nationally Known Clothing Firm. $75.00 to $100.00 per week to right party. Write B. F. Hoistein, P. O. Box 605, Altoona, Pa. 1-17-1wk-N

32—Help Wanted—Female

GIRL for general housework, small family, good wages. Phone 2859-J or apply 812 Camden Ave. 1-13-tf-T

EXPERIENCED cook, good wages, two adults. Write Box 640-B, % Times-News. 1-16-1wk-T

WOMEN everywhere interested in making $1.50 to $2.00 per hour. Full or part-time. Write—Maisonette Frocks, 1909—8th Street, Altoona, Pa. 1-17-31t-N

WANTED: Women to work in kitchen. Apply Mrs. Daum, Memorial Hospital. 1-18-3t-N

GIRL for housework in LaVale, $15 per week, Sunday off, expected to stay in two nights week. See Mrs. Kauffman, at Cumberland Cloak and Suit Store from 9 to 5. 1-19-2t-N

WOMAN to help in small restaurant. No Sundays or holidays, 826 North Mechanic. 1-19-1w-T

WOMAN for housework who can handle children, apply 117 Mary St. after 6 P. M. 1-20-3t-N

WANTED EXPERIENCED BOOKKEEPER, APPLY 141 BALTIMORE ST. 1-20-3t-N

33—Help Wanted Male

All Workers Subject to Priority Referral Must Be Referred by the U. S. Employment Service

TRUCK driver and helper. Furniture experience. Permanent. Write Box 637-B, % Times-News. 1-14-tf-T

LINOTYPE OPERATORS, stonehands and compositors. Minimum of one year's work guaranteed with overtime; vacation with pay. For further particulars write to The O'Brien Suburban Press, 116 Main St., Norwalk, Connecticut. Applicants must comply with all War Manpower Commission regulations. 1-15-1wk-T

PRESSMEN and operators, minimum of one year's work guaranteed with overtime; vacation with pay. For further particulars write to The O'Brien Suburban Press, 116 Main St., Norwalk, Connecticut. Applicants must comply with all War Manpower Commission regulations. 1-15-1wk-T

MEN WANTED—In woods, cutting timber, essential work, deferments for men over thirty, boarding. Also vacant house for one or two families. Write or call Clifford Friend, Accident, Md. Phone 142. 1-16-5t-N

WANTED: Elderly man to operate elevator. Apply Mr. Newberry, Memorial Hospital. 1-18-3t-N

GOOD MEN wanted by farm supply service as managers. Men must be draft exempt and willing to transfer. Good pay and other important items. Job promised after the war for good men. May be interviewed in person, January 24th and morning of 25th at Southern States Cumberland Service. Phone 3450. 1-19-6t-N

COLLECTOR-SALESMAN
Cumberland and vicinity, part-time. Salary plus commission. Automobile necessary. Write stating age and experience, to Box 645-B % Times-News. 1-20-1wk-N

GENERAL FARMWORK, reliable married men. Experience and references. Box 646-B % Times-News. 1-20-3t-N

37—Musical Instruments

CASH
for your used
Musical Instruments
Bring them in
THE MUSIC SHOP
5-7 S. Liberty St Phone 3230

Charles E. Bramble Will Again Head Teamsters Local

Charles E. Bramble has been re-elected president of Local 453, International Brotherhood of Teamsters, Chauffeurs, Warehousemen and Helpers, union officials announced yesterday.

All major officers were also returned to office for the year 1945. They include C. E. Stutzman, vice president and business manager; Leo Fike, recording secretary and Virgil Stumpf, secretary treasurer.

George Taylor was elected trustee for a one-year term; Harry May as two-year trustee, and A. O. Swann, trustee for the three-year term.

LOCAL CLASSIFIED RATES
1 time 4½c wd. 3 times 12c wd
2 times 9c wd. 1 week 25c wd
WANT AD HEADQUARTERS
7 S. Mechanic St. Phone 4600

38—Lost and Found

REWARD for movie reel lost between Centerville, and Bedford. Bring or mail to H. P. Kies, County Agent's Office, Court House, Bedford, Pa. 1-18-3t-N

LOST: A gasoline book. Roy S. Warner, Flintstone. 1-18-3t-N

LOST: Collapsible umbrella. Reward. Phone 3948-J. 1-19-3t-N

LOST: Bunch of keys in black zipper case, reward, phone 1048-W. 1-19-3t-T

LOST: Billfold containing money, cards, and gas ration. Keep money, return cards to Virgil K. Dyer, Schriver's One-Stop. 1-19-2t-T

LOST: Brown leather billfold of Jack Hartman. Finder keep money and return billfold to Times Office. 1-19-1t-T

39—Miscellaneous

WELDING
All types, Acetylene and Arc
Anything ● Anytime ● Anyplace
H. & S. Plumbing & Heating Co.
Authorized Dealers in Airco Gases and Equipment
128 Polk Street Phone 2040

BLOCK LAYING, cement work. W. A. McKinney, 148 Bedford St. Phone 3013-W. 3485 1-28-tf-T

REFRIGERATION, washer, repairs. Phone 3978-R. 12-1-tf-N

40—Metal Weatherstripping

"WE DEFY THE ELEMENTS"
DEFIANCE WEATHERSTRIP CO
Frederick C. Haas, Phone 2063

41—Moving, Storage

JOHN APPEL transfer, local and long distance moving. Agents for Greyvan Lines, Inc. Phone 1623

MOVING TO and from Baltimore. Phone 388. 6-16-tf-T

42—Painting, Paperhanging

PAPERHANGING, Joe Barnhill, Phone 621-J. 4-17-tf-N

INSIDE AND outside painting, floor sanding and refinishing. Phone 2480-M 3-14-tf-N

46—Radios, Service

Guaranteed Radio Service
CAPITOL ELECTRONIC CO.
305 Baltimore Ave.
PHONE 1225

47—Real Estate for Sale

HOUSES, farm lots. Opie Annan, 117 S. Liberty St. 1-4-1mo-T

804 Trost Ave. off Holland St. extended, 5 room, modern white brick, steam heat (stoker). Lot landscaped. 1-20-tf-N

48—Roofing, Spouting

ROOFING, spouting, sheet medal work, warm air heating, air conditioning. Call Twigg 4598.

51—Wanted To Buy

SEWING MACHINES—Will pay up to $35 for Singer Drophead machines and up to $100 for Singer Electrics. Singer Sewing Center, 77 N. Centre St. Opposite City Hall. Phone 394. 9-1-tf-N

FURNITURE, stoves, household appliances. Highest cash prices. Phone 4187. Allegany Furniture Store, 526 Virginia Ave. 9-1-tf-N

WANTED Rabbits, 4 pounds up Shobers Restaurant, Phone 925

LET ONE CALL SELL IT ALL
We pay cash for used furniture and appliances. Let us give you an estimate.
Prices Furniture Exchange
79 N. Centre St. Phone 2732-W

WANTED—Washing machine, good condition. Phone 1478. 1-11-tf-T

WILL buy your property for cash. Lazarus or Treiber, 28 North Liberty. 1-13-1wk-N

BABY GRAND or Grand piano. Phone Keyser 23391. 1-13-8t-T

WANTED: Small house near Henderson Boulevard on monthly payments. Write Box 643-B, % Times-News. 1-17-3t-T

GOOD Frigidaire. 765 Springfield Boulevard. 1-18-31t-N

LIVING room furniture, bridge set. Call 917. 1-20-3t-N

53—Wanted To Rent

HOUSE, six or eight rooms, garage, preferably West Side, March 1. Phone 3247 evenings, Mr. Africano, or write 563 Rose Hill Ave. 1-13-1wk-N

UNFURNISHED housekeeping room for settled lady. Write Box 644-B, % Times-News. 1-19-4t-N

54—Situations Wanted

PRACTICAL nurses available Phone 1861-M. 3-17-tf-N

Churchill Wins Confidence Vote

By JAMES F. KING

LONDON, Jan. 19 (AP) — Prime Minister Churchill won a 340-to-7 vote of confidence today after Foreign Secretary Eden announced that President Roosevelt and Premier Stalin would be asked to join in creating immediate international machinery for dealing with problems arising in liberated lands.

Eden disclosed that the appeal for creation of machinery with teeth in it to deal quickly with international political problems would be laid before the forthcoming "Big Three" meeting.

He made the disclosure at the close of a two-day war debate with a blunt demand that the House of Commons show whether "we have your support x x x or not."

Eden's call for a vote of confidence came over the protests of a small faction of Laborites who charged the government with putting them on the spot, as technically the balloting was on a $4,000,000,000 WAC appropriations bill.

Some members announced flatly beforehand that while they were bitterly opposed to Churchill's policy, they would not vote against the government "to permit Tory hacks to say we voted against war credits."

Andrew Shaffer

(Continued from Page 9)

ternal grandparents, Mr. and Mrs. Harry A. Nutter, Sr., also of Thomas.

The Rev. Father Francis Spiller officiated and interment was in the Catholic cemetery there.

Announce Marriage

Mr. and Mrs. Frank Bolyard, Crellin, announce the marriage of their daughter, Miss Wilma Jean Bolyard, to Staff Sgt. Clyde Harsh, son of Mr. and Mrs. Andrew Harsh, St. George.

The single-ring ceremony was read in the parsonage of the United Brethern church in Parsons, Sunday evening, January 14, at five o'clock with the Rev. Blair Burr, pastor of the church officiating.

Mrs. Charles Long, sister of the bridegroom, and Miss Verda Evans, a friend of the bride, in attendance.

The bride wore a street-length dress of black silk with which she wore matching accessories. She is a graduate of Crellin high school and will be employed by the McDonald restaurant in Parsons in the future. The bride is a granddaughter of Mr. and Mrs. Uriah Phillips, Parsons.

S-Sgt. Harsh attended St. George school and entered the service in 1940. He recently returned from overseas duty after spending thirty months in India. He will return to Ashville, N. C., for further duty Saturday.

Is Wounded

Mr. and Mrs. George Cosner, Douglas, have been notified by the War department that their son, Pfc. Elwood Cosner, has received a shrapnel head injury while serving in Germany on December 23.

He is now recuperating in a hospital in France. This is the second wound for Pfc. Cosner who was wounded by bullets in the elbow three months ago.

The parents also have a daughter, Maj. Genevieve Cosner, serving in the army forces.

She is now in Belguim and recently wrote her parents saying that she had seen her brother and was with him when he was evacuated and for them not to worry.

She wrote that she was sending home a package of white flannel that had been captured from the Germans saying "we got yards and yards. We used it in every way we could, but some of it went to make blankets for the sick boys." She is at Leige.

Brest has been an important French port of war since the days of Richelieu.

Rails and Industrials Again Beat Orderly Retreat in Stock Market

NEW YORK, Jan. 19 (AP)—Good but deflationary war news more than offset inflation phychology in today's stock market and leading rails and industrials again beat a more or less orderly retreat.

Prices wavered after a slightly uneven opening. A little support came in toward the finish and extreme losses of 1 to 2 or more points were shaved in numerous cases.

Transfers totalled 1,609,250 compared with 1,631,030 Thursday.

Exceptions on the downswing at peaks for 1944-45 were Crucible Steel, up 3¼; American Ice, Budd Wheel and White Sewing Machine. Conspicuous in the minus ranks were Southern Pacific, Southern Railway, Santa Fe, Chicago & Northwestern common and preferred, United States Steel, Chrysler, Graham-Page, Hiram Walker, Distillers Corp., Standard Oil (NJ), Kennecott, Anaconda, United States Rubber, Montgomery Ward, Western Union "A," Westinghouse, du Pont and Douglas Aircraft.

In the Curb Pennroad, Texon Oil and Leonard Oil recovered. Backward were Cities Service, Pantepec, Solar Aircraft and Republic Aviation. Turnover here was 446,885 shares versus 495,600 yesterday.

Rail loans in the bond market suffered another sharp decline on a continuation of yesterday's selling movement.

U. S. governments were steady.

Transactions amounted to $14,238,900 compared with $1,662,600 yesterday.

New York Stocks

NEW YORK, Jan. 19 (AP)—Stock list—today's close:

Air Redn	41	Lig My B	80½
Alg Corp	2¾	Loril	19⅝
Al C D	163	Martin Gl	23⅝
Am Can	91⅝	M Ward	49⅝
Am C Fd	39⅜	Nat Bis	24½
Am R Mill	16⅝	Nat Cr	34
Am Smel	41¾	Nat Dy	26¼
A T T	163⅛	Nat Dis	36½
Am Tob B	69¼	NY Cen	23⅛
Am W Wks	8¾	Norf Wsn	228
Anaconda	30¾	Nor Am Avn	9¾
Avn Corp	5¾	Owens Ill Gl	60⅝
B and O	12⅜	Pack Mtrs	5¾
Bendix	50½	Para Pic	28⅝
Beth Stl	69¼	Pa RR	34⅞
Boe Airp	18½	Pepsi Cola	24¼
Budd Mfg	11⅞	Pullman	48⅜
Celan	38	Pur Oil	17¾
C and O	51⅝	Rad Crp	11⅝
Chrys	93¾	Rem Rand	22¾
Col G E	4¼	Rep Stl	20⅜
Com Cr	40¾	R Tob B	33
Comw Sou	11-16	Srs Roe	102½
Con Ed	25⅝	Soc Vac	15⅛
Curt Wr	5⅞	Sou Pac	40¼
Doug Air	69	Sper Crp	28¼
duPont	157	Sta Br	29¾
Elau Lite	43	SO Cal	39¼
El P Lt	4⅜	SO Ind	35⅞
Firest	56¼	SO NJ	58
Gen El	38¾	Swift Co	33⅛
Gen Fds	42	Texas Co	51¾
Gen Mtrs	63⅝	Tex G Sul	37⅜
Goodrich	55½	Tidew Oil	18
Goodyr	53⅜	Timk RB	52⅝
Gt N Pfd	48⅛	Un Carbide	80½
Greyhnd	23¼	Un Airc	30¼
Ill Cen	20⅛	United Carbon	67
Int Hv	77½	US Rubber	53½
Int N Can	28⅞	US St	60½
Johns Man	105	Wes Md	5⅛
Kenn Cop	37	West E M	119¼
Kroger	37½	Yng S T	40⅝
LOF Gl	52¾		

Pittsburgh Produce

PITTSBURGH, Jan. 19 (AP) (WFA)—Produce demand moderate.

Apples 3 cars, steady. U. S. No. 1 bu baskets Pennsylvania Staymens 2.50-3.25, Delicious 2.75-3.25, Virginia Staymens 3.00-3.25, Delicious 3.00-3.50; Eastern crates New York MacIntosh 2.75-3.00, bu cartons Ohio Delicious 3.00.

Potatoes 12 cars, steady. U. S. No. 1 100 lb sacks Maine Katahdins 3.92, Idaho Russet Burbanks 4.24, Pennsylvania Russet Rurals 3.25-50; 50 lb sacks Florida Bliss Triumphs 2.75-85.

Eggs unchanged.

Baltimore Cattle

BALTIMORE, Jan. 19 (AP)—(W.F.A.—Office of Distribution—

Cattle—50. Active, clean-up deals fully steady to strong with Thursday; small lots medium beef cows 11.50; scattered lots cutter and common 7.50-10.50; canner 5.50-7.00; odd shelly individual 5.00; top sausage bulls 12.50; bulk 9.00-12.00.

Calves—25. Nominally steady; practical top 17.00; unchanged.

Hogs—300. Active, steady with Thursday; good and choice 160-350 lb barrows and gilts 15.30, the ceiling; unchanged.

Sheep—25. Nominally steady; unchanged.

New York Produce

NEW YORK, Jan. 19 (AP) — Eggs 24,568; firm. Current general wholesale prices follow:

Whites: Extras, No. 1 to No. 4, 45 lbs., and over, Midwestern 42.1-43.8; nearby 42.1-43.8; medium, 40-44 lbs., Midwestern 40.8; nearby 40.8.

Butter 495,502; firm. Prices unchanged.

Chicago Grain Market

CHICAGO, Jan. 19 (AP) — General liquidation, attributed to encouraging European war news, ran grain futures markets into stop-loss selling today and most closing prices were sharply lower. Rye again led the break and was off as much as 2⅝ cents a bushel at the finish.

William O'Niell

(Continued from Page 9)

Brief Item

The Mt. Savage volunteer fire department was called this evening to extinguish a flu fire at the home of Elmer Hutzell, Church hill. The fire was extinguished before serious damage could be done.

Personals

Miss Lucy McCleary, Chicago, who came to attend funeral services for the Rev. Edward Malloy, is visiting Mrs. Mary Morgan.

Edwin Pfister, seaman 2-c, Bainbridge, is visiting his parents, Mr. and Mrs. Henry Pfister.

Edward Mooney

(Continued from Page 9)

G. Kirkwood has left to report to his new base in Seattle, Wash., after spending a thirty-day furlough with his sisters and brothers. Petty Officer Kirkwood has just returned from two years duty in the South Pacific.

Cpl. Richard Dean spent a fourteen-day furlough with his parents, Mr. and Mrs. Fred Dean, enroute from Boca Raton air field, Fla., to Fort Dix, N. J.

Pvt. Thomas Junior Richardson is ill in a hospital in Belgium. He is the son of Mr. and Mrs. Oscar Richardson, Jackson High street.

Mrs. Mary Dunn

(Continued from Page 9)

son, S. C., Camp Gordon, Ga., Camp Campbell, Ky., and completed it at Fort Jackson.

He is a graduate of Bruce high school, Westernport, and was employed at the West Virginia Pulp and Paper company when he entered the service. A brother, Pfc. Raymond Parker, with an infantry division is in the Southwest Pacific.

Services Held

Services for Miss Lillie Eppler, 73, daughter of the late Mr. and Mrs. Casper Eppler, Piedmont, were held yesterday afternoon at 2 o'clock at Fredlock's funeral home, Piedmont, conducted by the Rev. R. J. Harkins, rector of St. James Episcopal church, Westernport. Interment was in Philos cemetery, Westernport.

Pallbearers were James Feaster, John Dugan, Charles Stewart and Harold Fredlock.

Personal

James W. Bryan S 1-c of the navy who returned from Murmansk, Russia, is spending a three-day leave with his parents, Mr. and Mrs. Thomas E. Bryan, 11 Kenny street, Piedmont.

Buy Real Estate—It's Your Safest Investment

BUSINESS AND DWELLING PROPERTY FOR SALE

160 and 162 N. Centre Street—Front display room with four adjoining and communicating rooms, each facing on side lot extending back from Centre Street to rear garage. Each of these rooms could have a display window and entrance from this side lot or court.

Second floor has a dandy five room apartmen with enclosed porch and finished room on third floor. Very good heating plant in building.

The present rental value is $100 monthly and the sale price is quite low compared to the amount invested.

With a substantial down payment, this property will pay for itself in a comparatively short time.

ROBERT W. YOUNG
First National Bank Bldg. Phone 632

Duplex Homes
We have for sale two centrally located two family homes, priced to make an attractive return to an investor. Both are modern and in good condition.
"see PERRIN about it"
Perrin Bldg. on Pershing St. Phone 422

829 COLUMBIA AVE.
Frame bungalow, containing six rooms, bath, gas, electric, furnace, and all conveniences $4200

425 HENDERSON AVE.
DUPLEX frame dwelling, consisting of four rooms and bath to each Apartment. Triple garage on deep lot extending to Bond St. Excellent investment $4000

M. D. REINHART
Liberty Trust Bldg. Phone 1896

GEPHART DRIVE—Located No. 720 Gephart Drive, we have this frame bungalow containing six rooms and bath. New hot air furnace. Cellar. This property is in a good location and would make a desirable home. Price $4,800.00. Can give possession February 1st.

JOHNSON HEIGHTS—Located No. 503 Williams Street, first house beyond entrance to Fort Hill School. This property is of tapestry brick construction and has six nice rooms and bath. Large closet space. Cemented cellar under entire house. Air conditioned furnace with stoker. Automatic Hot Water Heater. Two car garage. Price $6,850.00.

D. P. MILLER CO.
INSURANCE & REAL ESTATE
No. 1 N. Liberty St. Phone 483

FOR RENT
518 Shriver Ave.—Second floor apartment, three rooms and bath. Possession February 1st. Rental $20.

FOR SALE
852 Gephart Drive—Modern dwelling. Six rooms and bath. Hardwood floors. Steam heat. Modern kitchen. Possession February 1st. Price $6,800.

Apply to
The J. H. HOLZSHU Co.
Insurance—Real Estate—Rentals
21 S. Centre St. Phone 458

FOR SALE
237 Elder St. is a 2-story frame dwelling with 6 rooms, bath, gas, electric, pantry, porches, concrete block coal house and workshop. Street paved and sidewalk laid. Sacrifice for quick sale $1600.

17 Oak St. frame dwelling having 6 rooms, bath, porches, small cellar and large lot. Only $1900. Easy terms.

C. GLENN WATSON
Insurance and Real Estate
213 Virginia Avenue Phone 881

FOR SALE
BUSINESS PROPERTY
Corner of Valley and Mechanic Sts. known as No. 455 N. Mechanic. Large store room and apartments. Monthly rental $57.50. Price on application.

Wiebel & Workmeister
Insurance — Real Estate
Phone 3453 115½ Frederick St

FOR SALE
BALTIMORE AVE: Frame dwelling with 6 rooms, halls, hot water heat, full concreted cellar, slate roof, central location. Price on application.

GREEN STREET: Brick dwelling with 6 rooms, oak trim and floors on first floor, finished third floor, large sunroom, fine basement, hot water heat, garage, property in excellent condition. Price on application.

J. L. HOWSARE
124 Bedford St. Phone 4142

Located 117-119 Mary St., South Cumberland, double frame, 6 rooms to side. Electric, gas, partly equipped bath each side. Large lot. $3500.

Located on Mt. Savage Road at Corriganville. 5 room frame. Electric. Good well water, large lot, no bath. This house is in very good condition. $1800.

Two good apartment houses. One 13-room brick, hot air furnace piped, 2 baths. House is in good condition. Income per month $105. Price $6750. One 12-room frame, hot air heat, barber shop on one side. Double garage. Income per month, $94. Price $5700.

Several good farms for sale.

C. A. JEWELL
General Insurance and Real Estate
Ridgeley, W. Va. Phone 1549

FOR SALE
Modern six-room brick, steam heat, full basement
Located 202 Columbia Street
Price $4,750.00

MT. SAVAGE
Modern eleven-room frame, hot water heat, two baths, full basement, large lot
Price $3,650.00

The above properties are offered to close estates.

Harry B. Simpson
Real Estate — Insurance
First National Bank Building
Phone 632 Cumberland, Md
Evening 2994-W

FOR SALE
Located on the National Highway about two miles from Cumberland is this modern eight room brick dwelling, steam heated. Lot 50x200. Price $9,000.00.

FOR SALE
R. D. Johnson Milling Company is located on Wineow street. One of the best located properties for conversion. Suited for manufacturing or wholesale business. Large street frontage. Also large rail facilities. This property can be purchased at the right price.

JAMES W. BEACHAM
309 S. Centre St. Cumberland, Md
Real Estate — Insurance
Evening Phone 2778-J Phone 3844

FOR SALE
15 Oak Street—four room frame house with bath. Lot 33½'x150'. This house is in a good location and priced reasonably at $2500.00.

FOR SALE
420 Fayette Street—8 room brick house—two baths, hot water heat gas fired. Hardwood floors and in excellent condition. Close to schools and churches and is within walking distance to the center of town. Priced at $7800.00. Inspection by appointment.

Cumberland Improvement Company
Liberty Trust Bldg., City Phone 289
Real Estate — Storage — Insurance

Council Is Urged To Assign $5,000 For Bridge Survey

Dr. Thomas W. Koon States Need for Crosstown Highway

The mayor and city council should appropriate $5,000 immediately toward a survey of structural and right-of-way problems involved in constructing the proposed Cumberland crosstown highway viaduct, Dr. Thomas W. Koon, chairman of the municipal planning and zoning commission, said last night.

Dr. Koon presided at a meeting called by the planning commission to acquaint local business and industrial organizations with the need for such a viaduct. The meeting was held at 7:30 p. m. yesterday in city hall.

"Preliminary surveys have shown the need for a crosstown elevated highway which would eliminate the bottleneck of downtown traffic," Dr. Koon stated. "If Cumberland puts up $5,000, the state planning commission will match that amount to finance a survey costing $10,000, to determine just what property will be affected if the people of Cumberland decide to go through with the project."

Viaduct Route Described

In a discussion of the engineering problems of the proposed highway, A. Russell Vollmer, an engineer with the firm of Whitman, Requardt and Associates, Baltimore, stated that the elevated highway would begin at Emily street and Maryland avenue on the east, cross above the B and O and Western Maryland tracks and Wills creek, and end at Riverside park on the western side. The approaches to the highway would extend from Lindnerville directly to the viaduct on the east side, paralleling Central avenue, and on the west side from the intersection of Greene and Johnson streets.

Vollmer said that an elevated express highway would be more practical than a depressed highway, because the latter would involve cutting into more property in order to make subways wide enough to handle the traffic, as well as a grade of at least eight per cent to bring the highway up over the Western Maryland tracks and Wills creek at the western end.

He estimated that construction of the viaduct, exclusive of right-of-way costs necessary to obtain needed land, would cost $1,200,000, and that the approaches to the highway would cost $300,000. He said that right-of-way costs, which would be paid by the city, would amount of $500,000, adding that his figures were based on base prices in 1939 and 1940.

City To Pay $500,000

Mayor Thomas S. Post pointed out that the project would not be started until after the war, but that at that time it would furnish work to many returning servicemen. He added that the city would pay only the 3500,000 necessary to buy up property on which to build the approaches to the highway and the viaduct itself, and that state and federal funds would be allocated to finance the remainder of the cost.

Vollmer said that the proposed highway would afford easy access to and from the downtown section of Cumberland by way of ramps to Centre and Mechanic streets from both sides of the viaduct. He added that the present traffic bottlenecks caused by the B and O and Western Maryland crossings would be reduced with the rerouting of a large percentage of the heavy Celanese traffic over the highway.

If it is completed, the highway will be four lanes wide, or six lanes wide if parking is permitted along the viaduct, Vollmer said. He added that no grade on either of the approaches will exceed six per cent, so that heavy trucks will have no difficulty in using the highway.

Rizer Survey Discussed

Hunter B. Helfrich, commissioner of streets and public property, asked Dr. Koon about a survey which Ralph L. Rizer, city engineer, is making regarding the rights of way involved in building the viaduct. Dr. Koon replied that he had no idea how far Rizer had gone with his survey, but stated his opinion that it would be more practical to allocate $5,000 immediately and have Baltimore engineers do all the necessary surveying at one time.

Before closing the meeting, Dr. Koon said that the $5,000 should be allocated by the mayor and city council at once, in order to assure the city of obtaining state and federal funds after the war if it is decided to go ahead with the project.

Royal A. Stone, vice chairman of the municipal planning commission, distributed posters and mimeographed sheets explaining the ad-

(Continued on Page 8, Col. 4)

HOME FROM AUSTRALIA— Col. George H. Yeager, commanding officer of the Forty-second general army hospital in Brisbane, Australia, will return to his home in Baltimore today after visiting his mother, Mrs. Susan L. Yeager, 336 Avirett avenue. Col. Yeager has completed thirty-two months of service at the hospital in Australia and plans to return there the first of February.

Col. G. H. Yeager Visits Here; Back From Australia

Hospital Commandant Discusses Rotation of Overseas Service

Terming "mistaken" the belief in this country that men serving overseas more than eighteen months should be returned home, Col. George H. Yeager, commanding officer of the Forty-second general army hospital in Brisbane, Australia, said last night that such a policy is not practical within the specified time period because there are not enough troops available to replace trained fighting men so often and because supply lines would be tied up in the process.

"There is too much misunderstanding at home," said Col. Yeager, "about returning trained men from overseas service to this country. Every man returned has to be replaced," he said, adding, "there are not enough soldiers to set up such a rotation system. It takes a lot of men."

He recalled a War department announcement that men overseas more than eighteen months are eligible to come home, but he emphasized the word "eligible," pointing out "the best they can do is send them back on a quota basis.

Willing To Finish Job

"We have trained troops," Col. Yeager declared, asking, "Why replace them so frequently with raw troops?

"This means there will be some people overseas more than eighteen months before they can come home," he explained. He added: "Everybody overseas would like to come home. That's a natural reaction, but they are perfectly willing to stay and finish the job."

Col. Yeager, a prominent Baltimore surgeon, is home on thirty days' leave after serving in Australia for thirty-two months, and last night consented to an interview at the home of his mother, Mrs. Susan Yeager, 336 Avirett avenue. He will return to Baltimore today and expects to return to Australia about the first of February.

Col. Yeager, who left Cumberland about 1927, attended West Virginia university and received his medical degree from the University of Maryland medical school, subsequently taking surgical training at University hospital, Baltimore, and then beginning practice in Baltimore.

Hospital Staff Member

He was on the staffs of University hospital, the Church Home and Infirmary, Union Memorial, Mercy and Bon Secour hospitals and was an instructor at the University of Maryland School of Medicine when he accepted a commission in the army medical corps in 1941. He was called to active service in 1942.

To accept the commission in the army medical corps, Col. Yeager who had been a flight surgeon with the One Hundred and Fourth observation squadron of the Maryland National Guard, resigned from that unit. He said last night he changed purposely so he could serve with the Forty-second general hospital unit.

When the unit was assembled at Fort Custer, Mich., in April 1942, Col. Yeager was chief of surgical service of the unit as well as executive officer. Within a month the unit was on the seas bound for Australia and by July was functioning as a hospital.

Countians on Staff

The hospital first was set up in a convent, Col. Yeager recalled, but fourteen months later moved to a new cantonment hospital with more than 300 buildings. He pointed out that Maj. Grace Dick, of Frostburg, is chief nurse at the hospital and that First Lt. Rosalie O'Neil is on the staff. Sgt. Robert J. Scaletta, of Cumberland, he said, is a member of the unit's medical detachment.

When the hospital unit first arrived in Australia, Col. Yeager related, "we were considered to be in a forward area but now we are very remote from the active zone of fighting. At one time we were right in the midst of it."

In July 1943 there were 3,000 persons on the post, the former Cumberlander said, with the majority of them "battle casualties from all over the Southwest Pacific."

The hospital is receiving very few battle casualties now, according to Col. Yeager, "although we are still getting air corps casualties from bombing missions."

May Move toward Philippines

He pointed out that the Forty-second is the last remaining general hospital in Australia and now is serving in a combination general, station and evacuation capacity. Col. Yeager added that the Forty-second probably will move in the "very near future" closer to the Philippines.

(Continued on Page 8, Col. 5)

Sawmill Operators Of Three Counties Will Meet Here

Sessions Start February 19; U. S. Specialist Will Attend

A conference for sawmill operators of Allegany, Garrett and western Washington counties will be held in the court house here on February 19, 20 and 21, William H. Johnson, district forester, said yesterday.

The meetings will be held by the Maryland State Department of Forest and Parks in co-operation with the timber production war project operating under the jurisdiction of the United States Forest Service.

Johnson said Nelson H. Fritz, of Baltimore, area forester for the timber production war project, and a sawmill expert specialist from the United States Forest Service will come here to lead the discussion and offer advice to sawmill operators.

Invited to Attend

There are about sixty operators in Allegany, Garrett and western Washington counties, according to the district forester, and all of them are invited and urged to attend the conference here.

All of the meetings will begin at 7:30 p. m. so that they will not interfere with daylight activities of the operators, and will last from two to two and one-half hours.

The local conference will be a follow-up of a school for sawmill operators held at the University of Maryland, College Park, late in November, Johnson stated, and should prove of invaluable assistance to operators of this area, particularly those who were unable to attend the College Park sessions.

Expert Available

The sawmill expert specialist will be available while he is here to go over any logging operations and sawmill work with any operators who should desire his assistance and who want him to look over their operations, the forester said.

Johnson is in charge of local arrangements for the series of meetings while Fritz is arranging the program.

POTOMAC STATE WILL HAVE SPECIAL COURSES

The second semester of Potomac State school, Keyser, W. Va., will open on January 26, with registration on that day, and classes beginning on the day following.

In addition to the regularly-scheduled second-semester courses, special classes will be offered for students beginning college work at this time; and practical courses in those subjects which may be of interest to exservicemen desiring to take advantage of the provisions of the G. I. bill for education of veterans at government cost.

These courses will include offerings in mathematics, natural science, business and agriculture, adapted to the needs of ex-servicemen who desire to prepare themselves for some definite occupation rather than to complete a college course.

Persons desiring information should write the school; and ex-serivcemen are expected to take up the matter with the Veterans' administration office nearest their homes.

COMPLETES COURSE—Cpl. Virginia Todd, of the WACs, daughter of Mrs. Kathleen Todd, Frostburg, is shown réceiving congratulations from Col. Earl C. Lowrý, officer in charge of the physiotherapy school at Lawson General hospital, Atlanta, Ga. She has completed a six-months course and after three months as an apprentice will be a qualified P-T aide and will be commissioned a second lieutenant in the army medical department. (See story).

Frostburg Girl Completes Course At Lawson General Hospital

Qualifies as Physiotherapy Aide and Is Assigned to Newton D. Baker General Hospital at Martinsburg, W. Va.

A Frostburg girl, Cpl. Virginia Todd, of the WACs, daughter of Mrs. Kathleen Todd, has won her cap as a physiotherapy apprentice at graduating exercises marking the completion of a six-months course in physiotherapy given at Lawson General hospital, Atlanta, Ga.

Cpl. Todd has been assigned to do practical work in the clinic at Newton D. Baker General hospital, Martinsburg, W. Va., and after three months there will qualify as a physiotherapy aide and will be commissioned a second lieutenant in the army medical department.

The Frostburg girl was a member of the second class of P-T apprentices graduated at the hospital to meet the army's need for such qualified physiotherapists to aid in the rehabilitation of wounded battle veterans.

Cpl. Todd enlisted in the WACs last May and took her basic training at Fort Oglethorpe, Ga. She was a fellow at the University of Maryland where she obtained a Masters degree in Zoology before she entered the WACs. She also holds a Bachelor of Science degree and is a graduate of Beall high school, Frostburg.

Congratulations for her achievement was extended to Cpl. Todd by Col. Earl C. Lowry, officer in charge of the physiotherapy school who presided at the graduation exercises.

Two Persons Hurt In Car Collision

Cresaptown Girl Suffers Severed Artery in Potomac Park Crash

A Cresaptown youth was slightly injured and his sister, riding with him, was severely injured when the car he was driving toward this city on McMullen highway crashed against the rear of a parked automobile at Potomac Park last evening at 8:20 o'clock.

The girl, Helena Higgs, 17, was reported in a "satisfactory" condition in Allegany hospital late last evening where she was admitted suffering from a deep laceration and cuts on the right side of the forehead and brush burns of the forehead and chin.

Trooper Blair J. Buckel, who investigated, said the Cresaptown girl bled a good deal as a result of the forehead laceration which severed the artery by the temple. The girl was thrown against the windshield of the car when the crash occurred, the trooper said.

The driver, Leslie Higgs, Jr., 18, was treated in Allegany hospital for a slight laceration on the forehead, a lacerated upper lip and a slight laceration of the left knee after, state police said, the car he was driving crashed against the rear of a car operated by Leonard Ferrone.

Ferrone, Trooper Buckel said, was parked on the right side of the road on the hill with his lights on as he was waiting for a companion to enter the car. He was uninjured.

Higgs was cited by Trooper Buckel for a hearing Monday evening at 7:30 o'clock before Magistrate Roy S. Bowman in Cresaptown.

Bostetter Heads Ali Ghan Temple

Shriners Elect Hagerstown Attorney as Illustrious Potentate

Martin V. Bostetter, Hagerstown attorney, was elevated to the position of illustrious potentate of Ali Ghan Temple, Ancient and Arabic Order Nobles of the Mystic Shrine last evening at the annual meeting in Ali Ghan Shrine Country Club.

He succeeds William E. Jenkins, Frostburg coal operator, whose one-year term expired.

Other officers elected for the ensuing year are: Howard W. Vandegrift, of Cumberland, chief rabban; Leslie K. Speilman, Hagerstown, assistant rabban; Morgan C. Harris, Cumberland, high priest and prophet; Roy Mowen, Hagerstown, oriental guide; Fred Flurshutz, Cumberland, treasurer; William M. Englehart, recorder; Martin V. Bostetter, Howard W. Vandegrift and William P. Rizer, representatives to the imperial council.

A luncheon for the retiring potentate and his divan were held preceding the meeting and a luncheon also followed the session, which was attended by 100 members. Music was provided by the temple band under direction of William E. Capaldi.

Ali Ghan Temple comprises 836 members from Washington, Garrett and Allegany counties and part of Frederick. The temple received its charter in 1926.

DEATHS

FORMER RESIDENT DIES

Roger E. Fazenbaker, 71, died Wednesday at the home of Mr. and Mrs. William R. Gibson, Pleasant Dale, W. Va.

Mr. Fazenbaker was employed by the Baltimore and Ohio Railroad while a resident of this city.

Among the survivors are one brother, Oscar S. N. Fazenbaker, Keyser, W. Va.; one sister, Mrs. Adah Manning, Miami, Fla., and a niece, Elizabeth McDonald, this city.

BORROR INFANT DIES

Virginia Elfrida Borror, eight-month-old daughter of Earl and Dorothy (Kifer) Borror, Route 1, Flintstone, died early yesterday morning at her home.

Besides her parents, she is survived by one brother, Allen, and a sister, Onita, both at home. Mrs. Lottie Kifer, maternal grandmother, and Mr. and Mrs. William Borror, paternal grandparents, also survive.

Funeral services will be conducted tomorrow afternoon at 2 o'clock in Prosperity Christian church by the pastor, the Rev. Walter Twigg. Interment will be in the church cemetery.

2 Organizations Make Donations To Phone Fund

Two organizations, Fort Cumberland Post No. 13, the American Legion, Cumberland and Frostburg Lodge No. 470, B.P.O. Elks, sent in contributions to the NEWS TELEPHONE FUND yesterday, sending the total to date to $1,248.49.

Contributions to the fund, which the NEWS is sponsoring to enable wounded veterans at Newton D. Baker General hospital at Martinsburg, W. Va., to make telephone calls to their homes, will be received until the end of this month.

Those who wish to participate in the fund can bring their contributions to TIMES-NEWS office, 7 South Mechanic street, or mail them to NEWS TELEPHONE EDITOR, Box 567 Cumberland, Md. All checks should be made payable to NEWS TELEPHONE FUND.

Contributions to date are as follows:

Previously reported	$1,213.49
Fort Cumberland Post, No. 13, the American Legion	25.00
Frostburg Lodge, No. 470, B.P.O. Elks	10.00
Total to date	$1,248.49

Senator Radcliffe Cites 500 Cases Of Polio in His Appeal for Funds

Many 1944 Victims Still in Hospitals; Ball To Be Held Here Jan. 30

United States Senator George L. Radcliffe, chairman of the Maryland Chapter of The National Foundation for Infantile Paralysis, Inc., yesterday stressed the fact that there were five hundred cases of the disease in Maryland during 1944 in making his annual appeal to citizens for funds in the campaign against poliomyelitis.

In a letter to the Cumberland News, Senator Radcliffe said:

Raised $159,000 in 1944

"As you know, last year we raised $159,000, but unfortunately, we suffered, along with the rest of the nation, an outbreak of infantile paralysis which is the second worst on record in the United States."

"While quite a few of these 500 patients have recovered and are convalescing at home, many are still being cared for in the hospitals.

"The available funds in Maryland have been used toward the care and treatment of these patients. In order to continue the after-care and the continuing hospitalization, it is necessary that we raise a much larger sum than ever before."

Benjamin W. Wright, superintendent of Memorial hospital and chairman of the campaign in Allegany county, has announced that funds will be raised locally through the President's Birthday Ball to be held Tuesday, January 30 in the Southern hotel, North Mechanic street. The dance will be informal and Jay Van's orchestra will play from 9 p. m. to 1 a. m. The price of tickets has been kept down to $1 a person plus tax.

Tickets Go on Sale

Tickets may be obtained at the Allegany County League for Crippled Children headquarters, city hall plaza, and at the Southern hotel.

Chairman Wright is hopeful that this year's dance will represent the widest cross section of Cumberland's population ever assembled for a worthy cause.

Mrs. W. Oliver McLane, Jr., is in charge of arrangements for the benefit dance in the Frostburg district while P. J. O'Brien, of Westernport, is chairman of the campaign for the tri-towns section.

B. and O. Shop Worker Is Hurt

A B. and O. back shop worker, Walter Furr, 58, of 228 Thomas street, was in a "fair" condition last evening in Memorial hospital where he was admitted yesterday afternoon at 3:10 o'clock suffering from shock, severe contusions of the lower abdomen and possible injury of the left kidney as a result of an accident while at work yesterday.

Attaches were told the local man was loading wheels with a crane and that he was caught between two wheels that rolled together.

Dwight Noland, 64, Westernport, was in a "good" condition in the same hospital last evening where he was admitted Thursday suffering from a fractured left hip and a fractured left arm. The Western Maryland Railway foreman said he fell from a small building while at work at Frostburg.

Meeting Is Postponed

The annual election of officers of the Celanese Workers Federal Credit Union, scheduled for last evening, has been postponed until Friday, January 26 at 8 p. m. in Textile hall, William E. Meagher, president, announced last evening. A dividend will be declared at the meeting.

Two Persons Treated In Allegany Hospital

Jackson Gordon, 1310 Lexington avenue, was treated in Allegany hospital Thursday evening after the end of his left thumb was mashed while at work in the B. and O. shops here.

Roger Crawford, 4, of 546 Pine avenue, was treated the same evening for lacerations of the right arm suffered when he fell while playing.

$3,979 in Bonds, Stamps Purchased At Fort Hill High

Auction and Consequences Program Is Feature on Booster Night

Fort Hill high school staged a Booster Night and War Bond Rally last evening for the purpose of selling enough bonds and stamps to purchase a "jeep" and after final returns were tabulated it was revealed that sales totaled $3,979.40, which is enough to purchase three "jeeps" for Uncle Sam.

The cost of a single "jeep" is estimated at $1,200.

Teachers and students were auctioned off during the rally and they came through in fine style with their consequences.

Consequences Are Paid

As a consequence Miss Pearl Garbrick, director of the school orchestra, played "Don't Fence Me In" on the bass horn; Billy Jewell, senior, turned cartwheels and helped to lead the cheers, and Miss Elizabeth Miley, teacher, acted as water boy for the Fort Hill basketball team which played Barton in a W. M. I. League contest. The program included a number of other consequences.

Among the items auctioned off were three pounds of butter, five pounds of sugar, two boxes of candy bars and a cake, all donated by friends of the school. The cake was "fresh from the oven" in the school hall and was brought in by two students in bakers' uniform.

The highest bond purchase was $500. The stamp sale was conducted by the Fort Hill Players while employes of the Liberty Trust Company wrote the bonds.

Glenn Gillum and Merle Barnes put on a slambang boxing match and failed to "pull" any punches in their slashing three-round draw. Hilleary Rockwell was the referee. In a comic boxing match two boys slammed each other about the place like nobody's business.

Many Ride "Jeep"

Albert O'Neal, former Fort Hill high student, now in the navy, drove many of the bond purchasers around the gymnasium in a "jeep" which was loaned to the school for the special occasion by the Allegany Ballistics Laboratory, Pinto.

Mrs. Nellie Hilton and Robert C. Morris, of the Fort Hill faculty, had charge of program arrangements for the Student Council, sponsor of the program.

Twelve hundred persons attended.

Six Youths Are Sworn Into Navy as Air Combat Crewmen

Six youths from the Cumberland area were sworn into the navy in Baltimore yesterday after passing their final physical examinations there, according to Chief Petty Officer Walter B. Warmee, in charge of local navy recruiting. The boys will begin training at Memphis, Tenn., as naval air combat crewmen.

William J. Foley, 17, 1896 Bedford street, was in charge of the group during the trip to Baltimore last Wednesday. Foley was a cheerleader at Fort Hill high school and belonged to the dramatic club there prior to entering the navy.

Others in the group are Charles K. Cook, 17, Wiley Ford, W. Va.; Grover Nelson Sensabaugh, 17, 110 North Cedar street, who played guard on the Fort Hill football team last fall; Robert M. Crabtree, 17, 120 Monroe street, a former member of the Fort Hill choir and the school dramatic club; Robert W. Cage, 18, 105 Fifth street, a former member of the Fort Hill basketball team, and Robert C. Ford, 17, Mt. Lake Park, a graduate of Oakland high school in 1944.

Chief Warmee said that Cage has received a letter of direct assignment to the navy for presentation to his draft board.

Arnold Will Names Brother Beneficiary

Admitted to probate yesterday in orphans court, the will of Miss Mary L. Arnold, Barton, who died May 30, named her brother, Simon K. Arnold, sole beneficiary and executor.

The will of Jesse N. Crumitt, Brookfield avenue, who died December 10, also was admitted to probate and named his widow, Mrs. Sudie V. Crumitt, sole beneficiary and executrix.

Other Local News On Page 8

MAKES HISTORY— Cpl. Walter Frank Riehl, 27, of 623 Henderson avenue, was the two millionth Yank soldier to cross from England to France since the Normandy coast was invaded last June 6, according to a recent Associated Press dispatch from Southampton, England. Cpl. Riehl went overseas about two weeks ago. (See story.)

Local Serviceman 2,000,000th Yank To Cross Channel

Cpl. Walter F. Riehl Has "Made History," Dispatch States

A Cumberland serviceman who went overseas less than two weeks ago will go down in history as the two millionth American soldier to cross the English channel from Britain to France since D-day, according to a recent Associated Press dispatch from Southampton, England.

He is Cpl. Walter Frank Riehl, 27, son of Mr. and Mrs. Walter H. Riehl, 623 Henderson avenue, and husband of Mrs. Dorothy L. Riehl, 631 Lincoln street. Cpl. Riehl, an infantryman, was asleep in a bunk aboard a landing craft about to go across the channel when a loudspeaker blared the news, the dispatch stated, adding that he woke up, smiled, and went back to sleep.

A graduate of Allegany high school in 1935, Cpl. Riehl was employed by the Cumberland Steel Company prior to entering the army August 5, 1943. He received anti-aircraft training at Camp Hahn, Calif., and was then transferred to an infantry outfit at Camp Howze, Tex. He was stationed at Fort George G. Meade prior to going overseas about two weeks ago, and his parents visited him there January 4.

A brother, Tech. Sgt. James Lewis Riehl, 25, husband of Mrs. Jane Lanier Riehl, is hospitalized in England after being wounded in the right knee November 6 while fighting in France. Tech. Sgt. Riehl has been overseas since February, 1944. Mrs. Riehl and their two-year-old daughter are residing with his parents.

A sister, Miss Margaret Riehl, was chosen "Miss Air Corps of the Cumberland Tri-State Area" at an air corps dance here last August 23. The dance was sponsored by the Cumberland and Frostburg Elks lodges for young men of this area who were about to leave for active duty with the army air forces.

Seven Births Are Reported Here

Mr. and Mrs. Russell McGaughey, 523 Pine avenue, announce the birth of a son in Allegany hospital yesterday afternoon.

A son was born to Mr. and Mrs. Walter Miller, Hyndman, Pa., in Allegany hospital Thursday afternoon.

Sgt. and Mrs. James Naill, Flintstone, announce the birth of a daughter in Allegany hospital yesterday morning. Sgt. Naill is serving with the army in Italy.

A daughter was born to Mr. and Mrs. James N. Porter, Aliquippa, Pa., in McGee hospital, Pittsburgh, Monday. Mr. and Mrs. Porter are former residents of Ellerslie.

Mr. and Mrs. Louis E. Daniels, 814 Louisiana avenue, announce the birth of a daughter, Rita Clothial, on Tuesday, January 9.

A son was born to Mr. and Mrs. William Bickford, Accident, in Memorial hospital last evening.

Mr. and Mrs. Orlanda Frankhouser, Terra Alta, W. Va., announce the birth of a daughter in Memorial hospital yesterday morning.

A son was born to Mr. and Mrs. Mason Rodeheaver, Friendsville, in Memorial hospital last evening.

Union Mining Company Is Granted Permission To Move Brick at Plant

Court Dismisses Part of Injunction on Filing of $10,000 Bond

The Union Mining Company yesterday was given permission by Chief Judge William A. Huster in circuit court to remove manufactured brick from nts former property at Mt. Savage after filing a cash bond of $10,000.

A temporary injunction preventing the company from trespassing on the property, purchased at public auction December 21 by Andrew J. Rost, Samuel Frazee and Ralph Fearer, and prohibiting the removal or dismantling of any equipment on the premises, was issued Thursday by Judge Huster.

Yesterday, on the company's petition and filing of the $10,000 bond, the jurist dismissd the restraining order as to any manufactured brick on the property, but the remaining provisions of the injunction were retained.

Dismissal Asked

The company's petition was filed by D. Lindley Sloan and F. Brooke Whiting, attorneys, and asked that the court pass an order dismissing the restraining order issued on Thursday on filing of the bond with Robert Jackson, clerk of court, to await filing of a motion to dismiss the injunction and hearing upon the bill of complaint and motion to dissolve.

A bill of sale duly executed by the firm to two of the complainants and to which it attached a copy of the advertisement of the property sold at auction to the complainants, the petition to the "distinctly discloses" that the defendant is not selling or removing any of the property sold to the complainants.

Bought by Steel Mills

The mining company has on hand a supply of fire brick which has been bought by different steel mills, the petition stated, adding that the brick is being shipped daily to the purchasers.

Steel mills that purchased the brick are engaged in war work, according to the petition, and without the brick the mills will not be able to operate and produce the steel necessary for the war effort.

The shipment of brick is so necessary for the war effort that the de-

(Continued on Page 8, Col. 4)

Sgt. Vandegrift, Reported Missing, Safe in England

War Department Unable To Keep Up with Movements of Local Soldier

Staff Sgt. John Francis Vandegrift, 29, son of Mr. and Mrs. John I. Vandegrift, The Dingle, is reported missing in action since December 20 in Luxembourg, according to a telegram received Thursday by his parents from the War department but his family has received four letters from him since that date and the latest communication reveals that he is hospitalized somewhere in England.

According to his father, well known local building contractor, Staff Sgt. Vandegrift, the first of a series of four letters to reach here this month was written on Christmas day, five days after the local soldier is listed as "missing in action."

Considers Himself Lucky

In that letter the staff sergeant stated he was writing from a hospital in Belgium. "I have a mild case of trench foot and blistered feet from so much walking the past ten days, he wrote. I have had quite an experience since I last wrote you and consider myself pretty lucky to be here in this warm bed resting for the first time in two months. I wish all the boys could have this break. The Red Cross is doing wonders.

The letter dated December 29 revealed that the Cumberland staff sergeant was in a hospital in Paris.

"It sure was a relief to get away from the front and spend a quiet Christmas," he said. "We had a fine turkey dinner and all the trimmings. The Red Cross gave me a box with cigarets, candy and chewing gum. In my letter to you before the enemy break-through, I told you that I was not in any great danger even though we were in foxholes looking across at the Germans, but after things started to happen I sure was right in the middle of it.

Bocke Gets Equipment

"I guess I have seen as much action in the past nine days as any man could and still be alive. The Boche got all my equipment, including my personal belongings. Out of my squad there is only five of us left; three prisoners and the rest wounded. We spent the nine days and nights on the move, digging foxholes and trying to stay awake. We ate "C" and "K" rations when we could get them, no hot meals. I developed foot trouble all of this time and finally after riding a tank all night my feet were checked by the medics, who sent me to an evacuation hospital. You don't have any thing to worry about as I am being well taken care of and I am not alone as there are quite a few of the boys here with the same trouble."

Writing on January 1, Sgt. Vandegrift said:

"I made a quick trip since my letter of December 29, and I am in a hospital somewhere in dear old England. I don't even know myself where I am. I had a nice turkey dinner today. I did not expect it after such a nice dinner Christmas day; even had ice cream for dessert. The first real ice cream since I left the states."

Praises Red Cross

The latest letter, dated January 6, disclosed that Vandegrift would be in England for some time. "I am getting along fine with plenty of time on my hands" he stated. "I am doing a lot of reading and have enough books to keep me busy for quite awhile. I don't lack for want of music as there is a loud speaker set up in my ward and music is continued from 6 a. m. to 9 p. m. We, also, get the war news. The Red Cross has been swell in all the hospitals. In this one the doughnut wagon comes to each ward once a week with sinkers and coffee. I am waiting for

(Continued on Page 8, Col. 4)

Charges in Black Market Tire Case Filed in Baltimore

BALTIMORE, Jan. 19 — Informations charging eight Cumberland men and one Frostburg resident with violating tire rationing regulations were filed today by assistant United States Attorney Virgil Van Street in United States District Court.

Seven counts were listed against one of the defendants, Louis Yankelevitz, of Cumberland, who was accused of illegally transferring thirty-one tires to five of the other defendants and of failing to keep accurate and complete records of tire tranferrals.

Others named in the proceedings were Weldon Skiles, Dr. John K. Rozum, Harold Fletcher, Irvin Leo Morton and his brother, Jerry, Ralph Indolfi, and Frank Molinari, all of Cumberland, and John W. Cornish, Jr., of Frostburg.

Rozum, Indolfi, Irvin Morton, Cornish and Fletcher all were accused of illegal possession of tires obtained from Yankelevitz and Jerry Morton was charged with possession of tires which he admitted he obtained from his brother.

A charge of transferral of four tires to another man who was not named in the information was made against Skiles, an employe of the Hatfield Tire Service in Cumberland.

The last defendant Molinari, operator of the Cadillac tavern, was charged with unlawful possession of two tires which he said he had obtained from his brother in the army.

All the defendants had been named previously in warrants issued at Cumberland.

Specific transferrals disclosed by the counts against Yankelevitz were two tires to Indolfi and four to Irvin Morton in May of last year; four to Rozum, four to Morton and eight to Cornish in July, and nine to Fletcher, cashier of the People's bank of Cumberland, in August.